

Claim of Beneficial Use Map under Transfer 12669
 T 37 S, R 6 W, W M, Josephine County
 N 1/2 SE 1/4 of Section 25
 September 28, 2020

RECEIVED

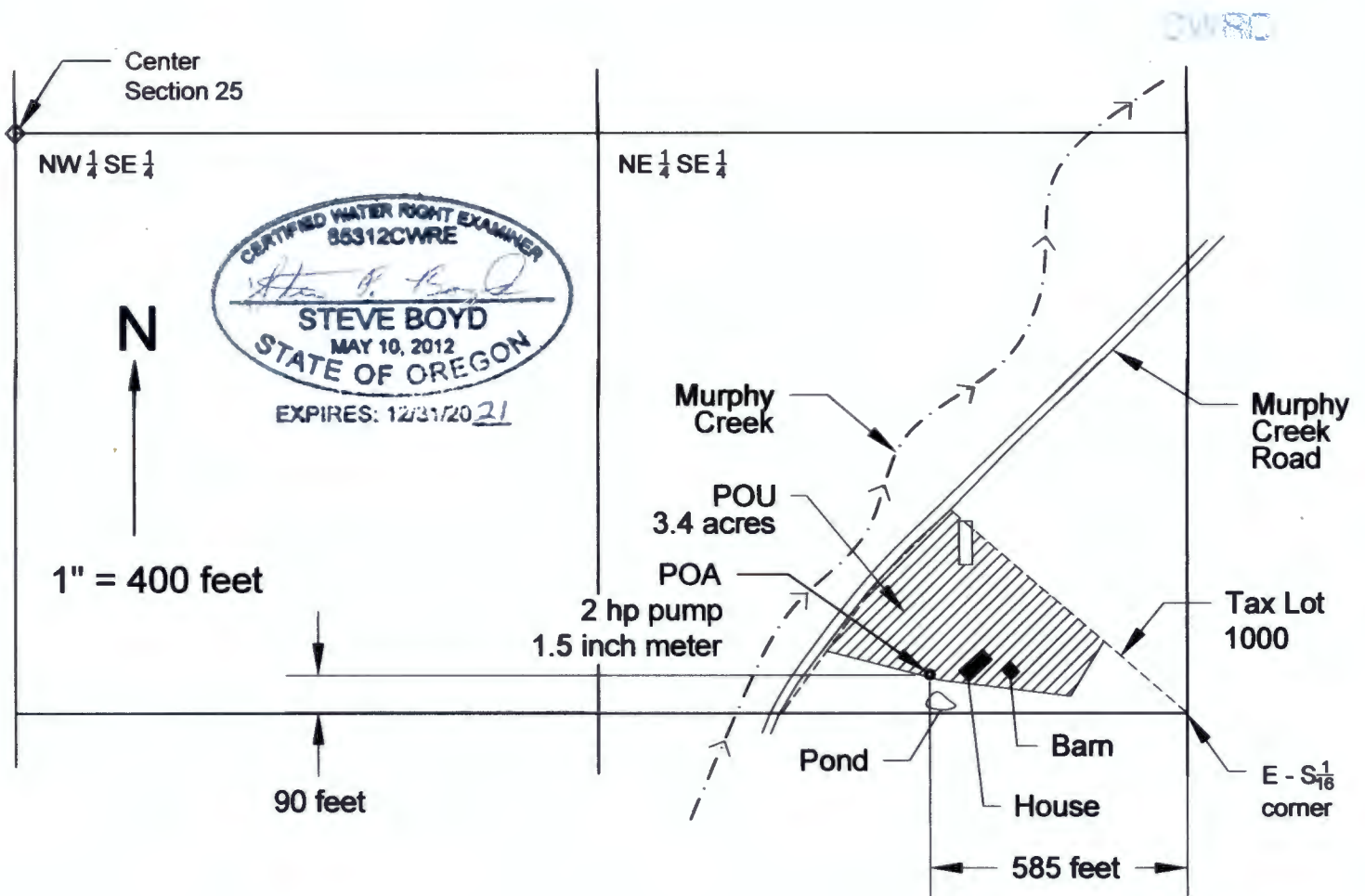

Place of Use (POU) - 3.4 acres of irrigation per Transfer T-12669 with Date of Priority April 15, 1930.

POA Point of Appropriation is 90 feet N and 585 feet W of E - S¹/₁₆ corner of Section 25.

This map was drawn by Steven P. Boyd (CWRE# 85312) for Ann James & Thomas Vance (owners of Tax Lot 1000) in support of Claim of Beneficial Use for irrigation.

NOTE: This map is not intended to provide legal dimensions or locations of property ownership lines.