

SECTION 15, TWP.1 S. RANGE 13 E. W.M.
WASCO COUNTY, OREGON

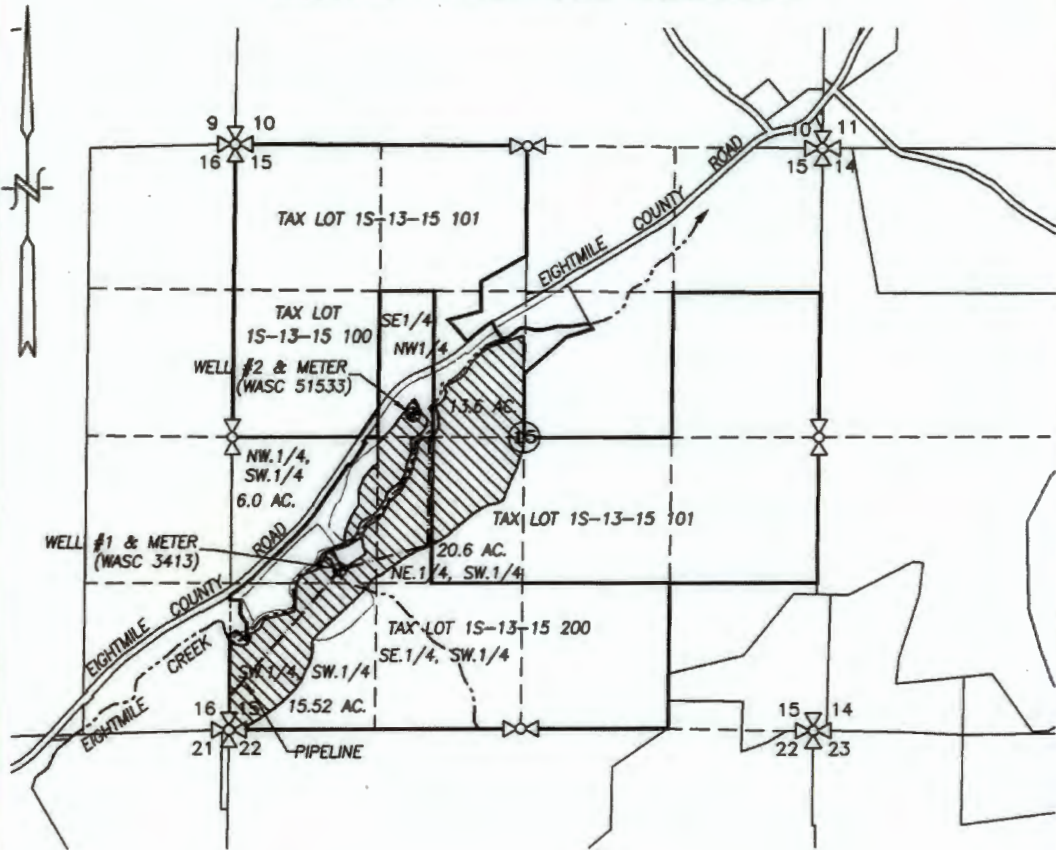

LEGEND:

- WELL #1: 1440' N. & 990' E. FROM SW COR. SEC. 15
- WELL #2: 2845' N. & 1660' E. FROM SW COR. SEC. 15

 CERT. 56174 APPLICATION AREA

 EXISTING IRRIGATION MAIN

CLAIM OF BENEFICIAL USE MAP

RECEIVED BY OWRD

SCALE: 1" = 1320'



NOV 13 2017

SALEM, OR

TRANSFER No. T-11278

IN THE NAME OF:

MONTE B. AND JAN D. WASSON

DATE: OCTOBER 20, 2017

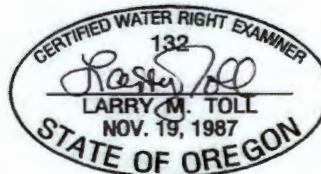

EXPIRES: 06/30/2018

BY: **TENNESON ENGINEERING CORP.**
3775 CRATES WAY
THE DALLES, OREGON. 97058
PH. 541-296-9177
FAX 541-296-6657



NOTE:

"THIS MAP IS NOT INTENDED TO PROVIDE LEGAL DIMENSIONS OR LOCATIONS OF PROPERTY OWNERSHIP LINES."

W.O. #11772wr2