

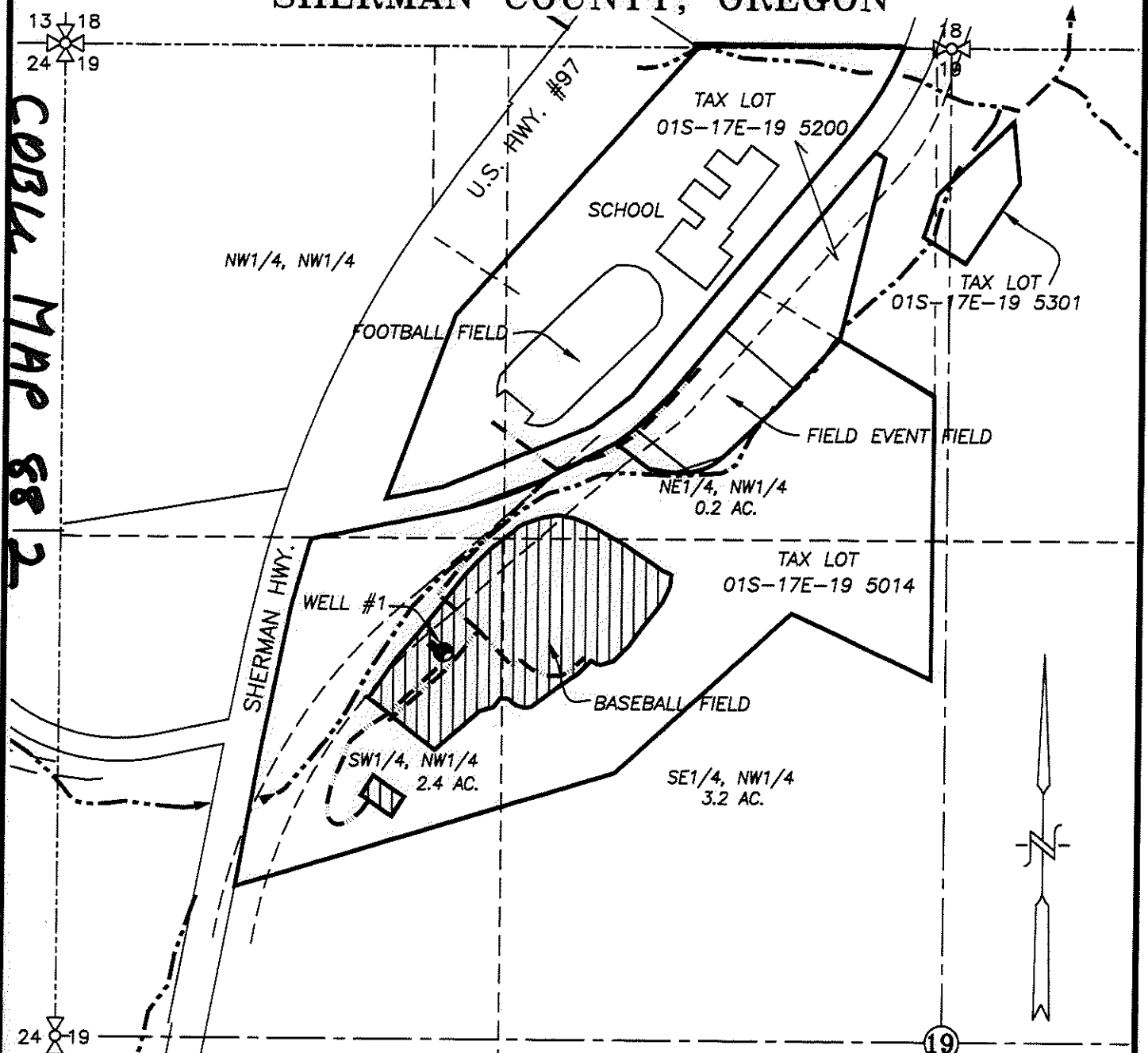



882

SECTION 19, TWP.1 S. RANGE 17 E. W.M.
SHERMAN COUNTY, OREGON



LEGEND:

- WELL #1 & METER: 1,590' S. & 1,000' E. OF NW COR. SEC. 19
-  APPLICATION AREA = 5.8 ACRES
-  IRRIGATION MAIN
-  STREAM WITH DIRECTIONAL FLOW

CLAIM OF BENEFICIAL USE MAP

RECEIVED BY OWRD

SCALE: 1" = 400'



JAN 26 2015

SALEM, OR

APPLICATION No. G-15031

PERMIT No. G-13853

IN THE NAME OF:

SHERMAN COUNTY ATHLETIC FOUNDATION

