

RECEIVED

AUG 29 2019

FINAL PROOF MAP

TO ADD PLACE OF USE AND A POINT OF APPROPRIATION OWRD FOR PERMIT APPLICATIONS G-17749 & G-17968

PARTS OF SECTIONS 11, 14, & 15,
TOWNSHIP 36 SOUTH, RANGE 24 EAST, W.M.
TAX LOT: 3100

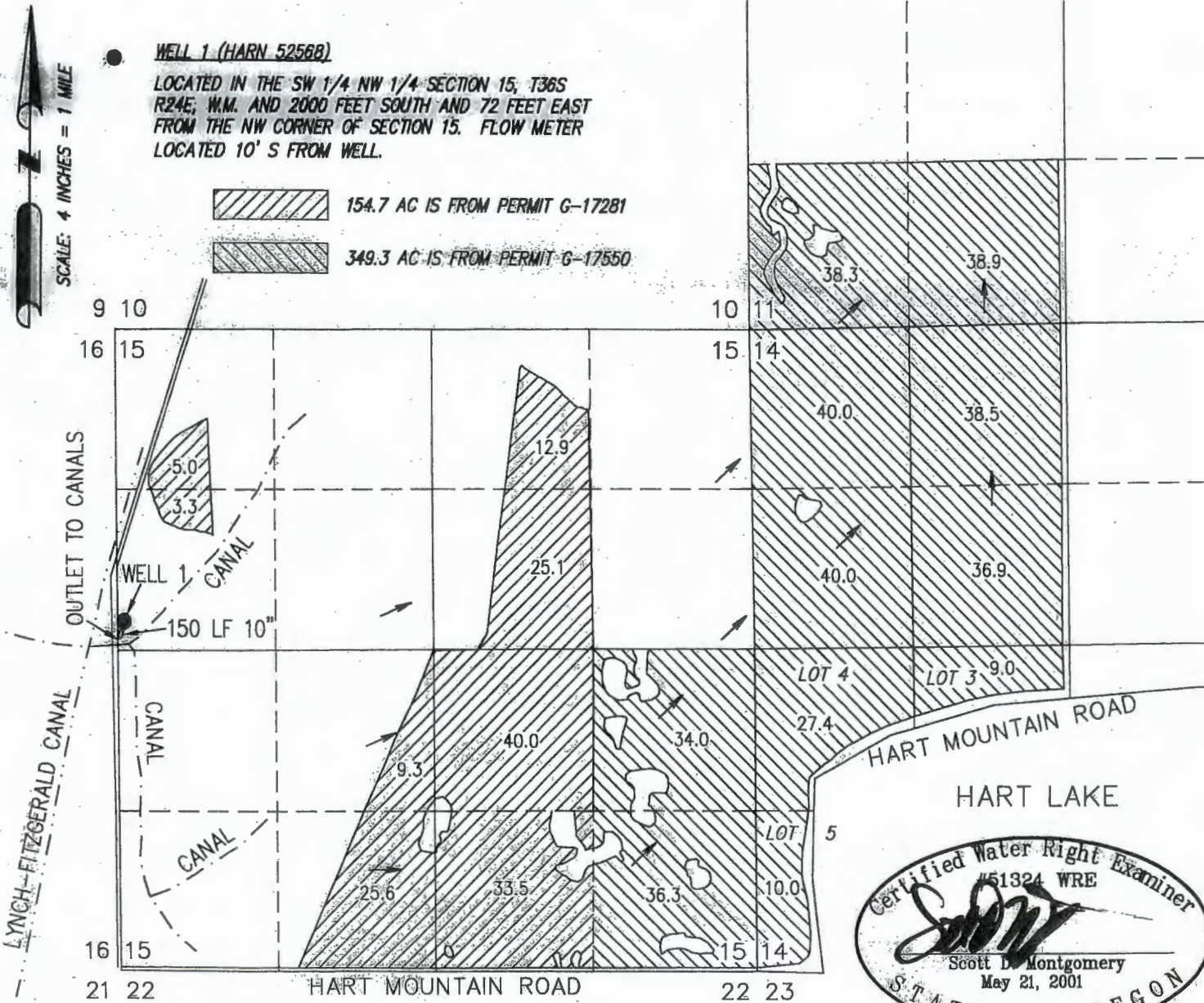

WELL 1 (HARN 52568)
 LOCATED IN THE SW 1/4 NW 1/4 SECTION 15, T36S
 R24E; W.M. AND 2000 FEET SOUTH AND 72 FEET EAST
 FROM THE NW CORNER OF SECTION 15. FLOW METER
 LOCATED 10' S FROM WELL.

154.7 AC IS FROM PERMIT G-17281
 349.3 AC IS FROM PERMIT G-17550

Certified Water Right Examiner
 #51324 WRE

 Scott D. Montgomery
 May 21, 2001
 STATE OF OREGON

THIS MAP IS FOR THE PURPOSE OF LOCATING A WATER RIGHT ONLY AND HAS NO INTENT TO PROVIDE LEGAL DIMENSIONS OR THE LOCATION OF PROPERTY LINES

RENEWAL DATE: 12/31/2020

PREPARED FOR:

FITZGERALD RANCHES, INC.
28975 HOGBACK ROAD
PLUSH, OR 97637

PREPARED BY:



ALL POINTS ENGINEERING AND SURVEYING, INC.
P.O. BOX 767 TERREBONNE, OR 97760
(541) 548-5833 www.APEandS.com