

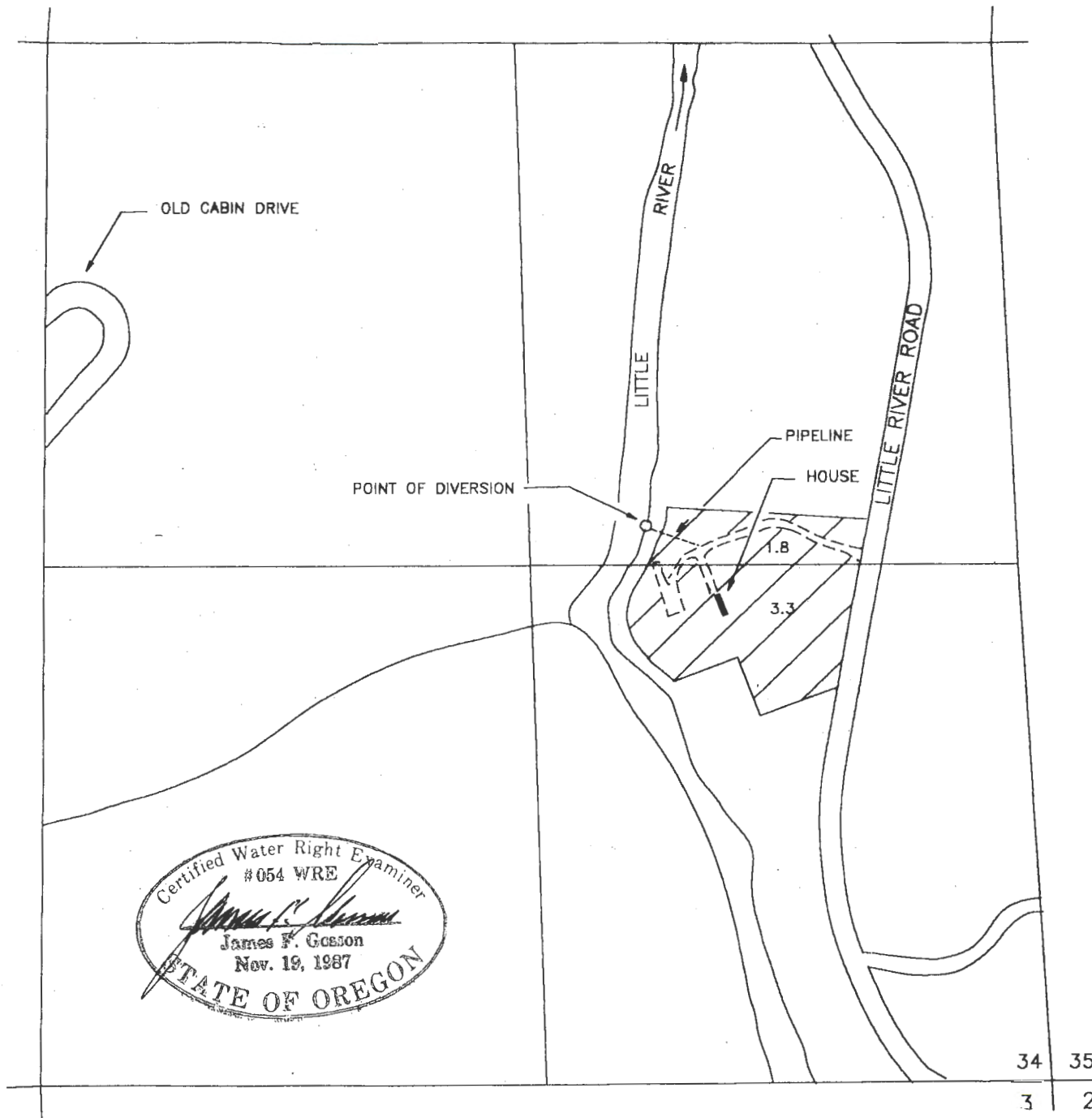

**FINAL PROOF SURVEY MAP  
IN THE NAME OF STEVEN L. AND/OR GAYLE L. BRODIE**

**SECTION 34, TOWNSHIP 26 SOUTH, RANGE 3 WEST, W.M.  
APPLICATION 71170 PERMIT 51265**

1 INCH = 400 FEET



Certified Water Right Examiner  
#054 WRE  
*James F. Gesson*  
James F. Gesson  
Nov. 19, 1987  
STATE OF OREGON

34 35  
3 2

THE POINT OF DIVERSION IS LOCATED 1420 FEET NORTH AND 950 FEET WEST FROM THE SOUTHEAST CORNER OF SECTION 34, BEING WITHIN THE NE 1/4 OF THE SE 1/4 OF SECTION 34, TOWNSHIP 26 SOUTH, RANGE 3 WEST, W.M., DOUGLAS COUNTY.

THE PURPOSE OF THIS MAP IS TO IDENTIFY THE LOCATION OF THE WATER RIGHT. IT IS NOT INTENDED TO PROVIDE INFORMATION RELATIVE TO THE LOCATION OF PROPERTY OWNERSHIP BOUNDARY LINES.