

RECEIVED

OCT 21 1997

FINAL PROOF SURVEY MAP
 IN THE NAME OF DONALD P. OR NORMA JEAN WRIGHT
 SECTION 30, TOWNSHIP 26 SOUTH, RANGE 3 WEST, W.M.
 APPLICATION S-72248 PERMIT 52926

WATER RESOURCES DEPT
SALEM, OREGON

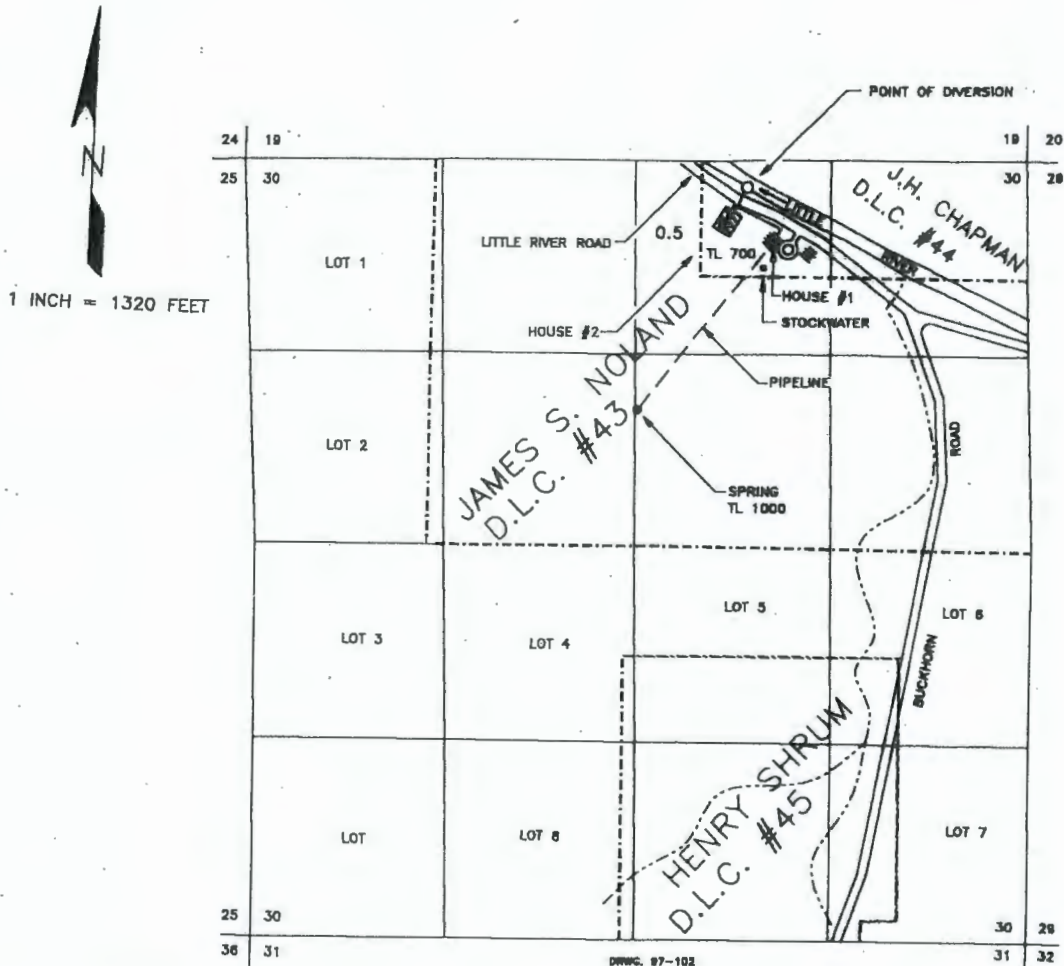

THE POINT OF DIVERSION FROM LITTLE RIVER IS LOCATED 180 FEET SOUTH AND 1900 FEET WEST, BEING WITHIN THE NW1/4 OF THE NE1/4 OF SECTION 30 AS PROJECTED WITHIN THE J. H. CHAPMAN D.L.C. #44. THE POINT OF DIVERSION FROM THE UN-NAMED SPRING IS LOCATED 1660 FEET SOUTH AND 2660 FEET WEST, BEING WITHIN THE SW1/4 OF THE NE 1/4 OF SECTION 30 AS PROJECTED WITHIN THE JAMES S. NOILAND D.L.C. #43, BOTH DIVERSIONS BEING FROM THE NE CORNER OF SECTION 30, TOWNSHIP 26 SOUTH, RANGE 3 WEST, W.M., DOUGLAS COUNTY.

THE PURPOSE OF THIS MAP IS TO IDENTIFY THE LOCATION OF THE WATER RIGHT. IT IS NOT INTENDED TO PROVIDE INFORMATION RELATIVE TO THE LOCATION OF PROPERTY OWNERSHIP BOUNDARY LINES.

Certified Water Right Examiner
 #054 WRE
James F. Gosson
 James F. Gosson
 Nov. 19, 1987
 STATE OF OREGON