

T.5S.R.2W.W.M.

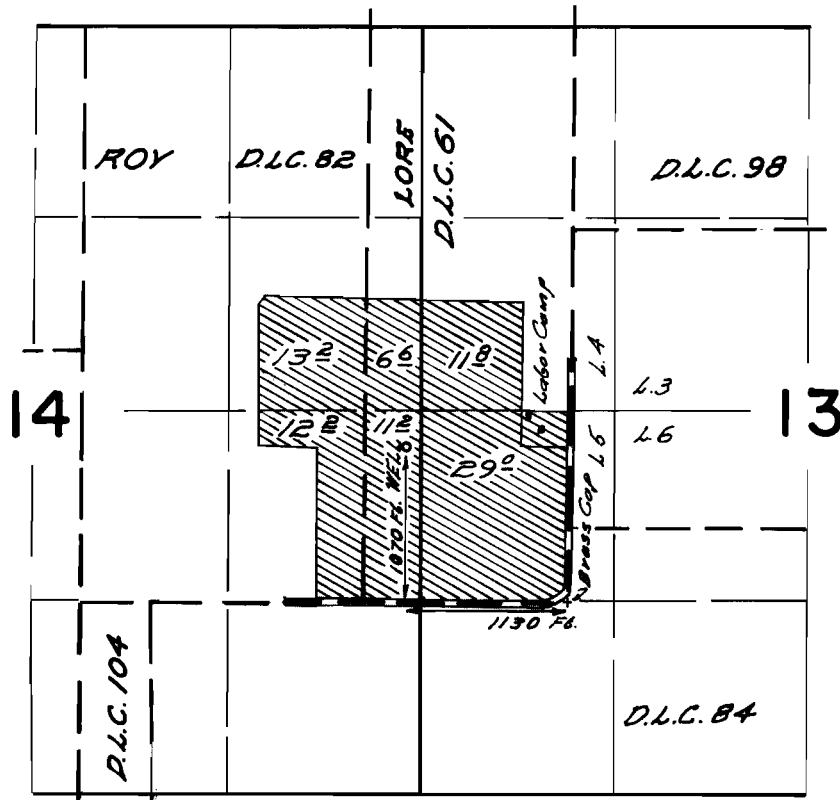

FINAL PROOF SURVEY UNDER

Application No. G-3901 Permit No. G-3666
IN NAME OF

P.J. WILLARD

Surveyed April 12, 1968, by W.J. Ruppert

T.5S. R.2W. Sec. 13, 14 & 23, W.M.

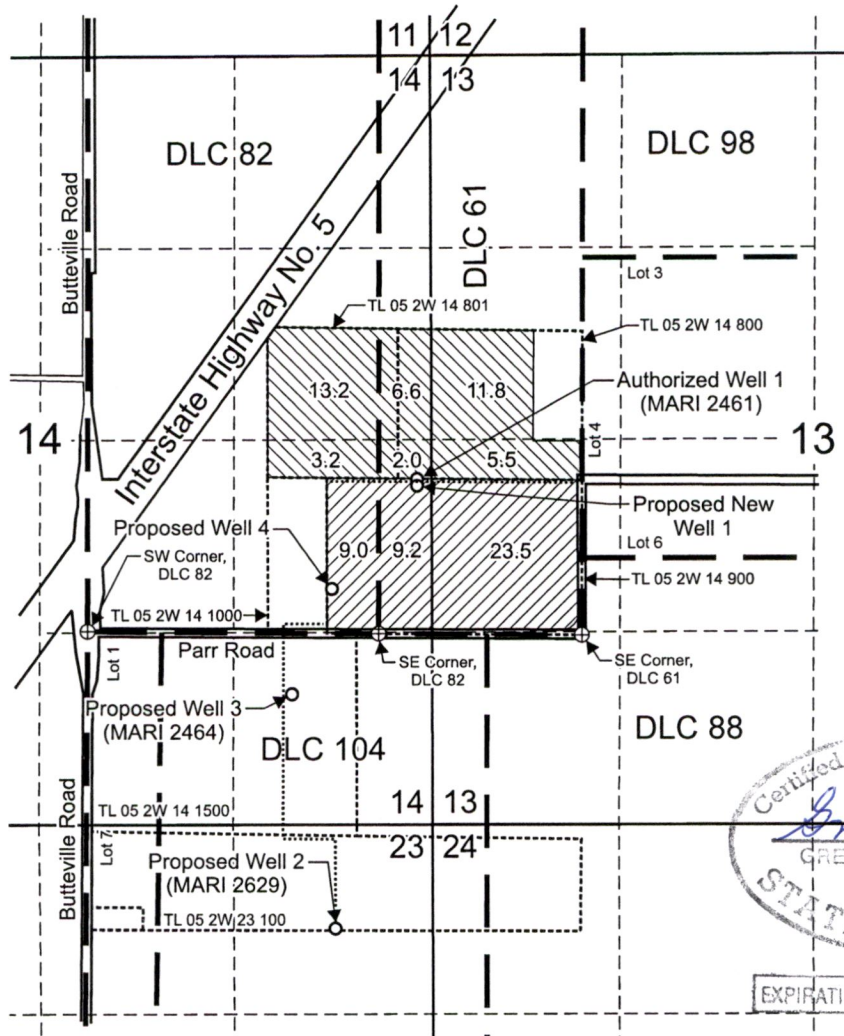

RECEIVED
OCT 03 2022
OWRD

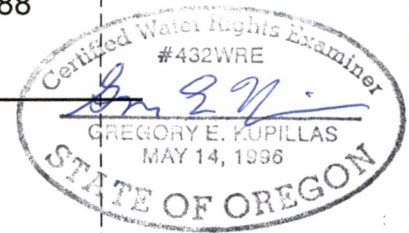

EXPIRATION DATE: 6/30/2023

Authorized Well 1 (MARI 2461) is located 1,070 feet north and 1,130 feet west from the SE corner, DLC 61.
 Proposed New Well 1 is located 1,025 feet north and 1,130 feet west from the SE corner, DLC 61.
 Proposed Well 2 (MARI 2629) is located 2,080 feet south and 1,680 feet east from the SW corner, DLC 82.
 Proposed Well 3 (MARI 2464) is located 420 feet south and 1,400 feet east from the SW corner, DLC 82.
 Proposed Well 4 is located 310 feet north and 320 feet west from the SE corner, DLC 82.

- Area (41.7 Acres) irrigated under Certificate 36320, priority date April 21, 1967, affected by this transfer.
- Area (42.3 Acres) irrigated under Certificate 36320, priority date April 21, 1967, not affected by this transfer.

- Tax lot boundary
- Donation Land Claim boundary
- Buried and above-ground irrigation main line

Scale: 1" = 1,320'



This map was prepared for the purpose of identifying the location of a water right only and is not intended to provide legal dimensions or location of property ownership lines.



Pacific Hydro-Geology Inc.

Transfer Application Map
Certificate 36320

Weisz Family, LLC
T.5S. R.2W. Sec. 13, 14 & 23, W.M.