

FINAL PROOF SURVEY MAP

IN THE NAME OF THOMAS J. OR GERALD C. ROGERS

SECTION 14, TOWNSHIP 24 SOUTH, RANGE 7 WEST, W.M.

APPLICATION S-72058

PERMIT 52183

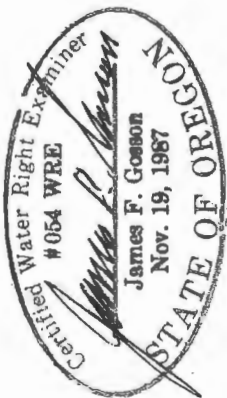
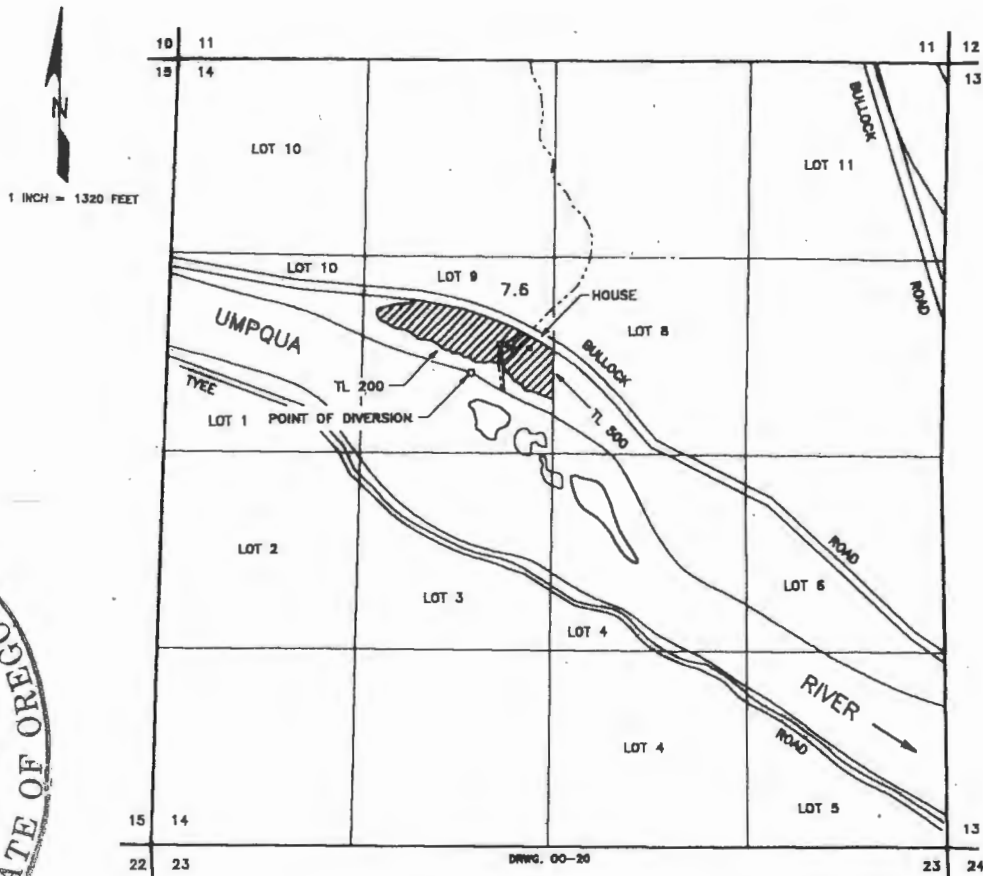

The point of diversion is located 2150 feet south and 2020 feet east from the northwest corner of Section 14, being within the SE 1/4 NW 1/4 Section 14, Township 24 South, Range 7 West, W.M., Douglas County.

The purpose of this map is to identify the location of the water right. It is not intended to provide information relative to the location of property ownership boundary lines.

RECEIVED

SEP 27 2000

WATER RESOURCES DEPT.
SALEM, OREGON