

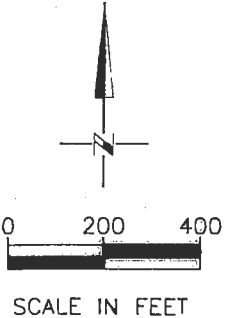

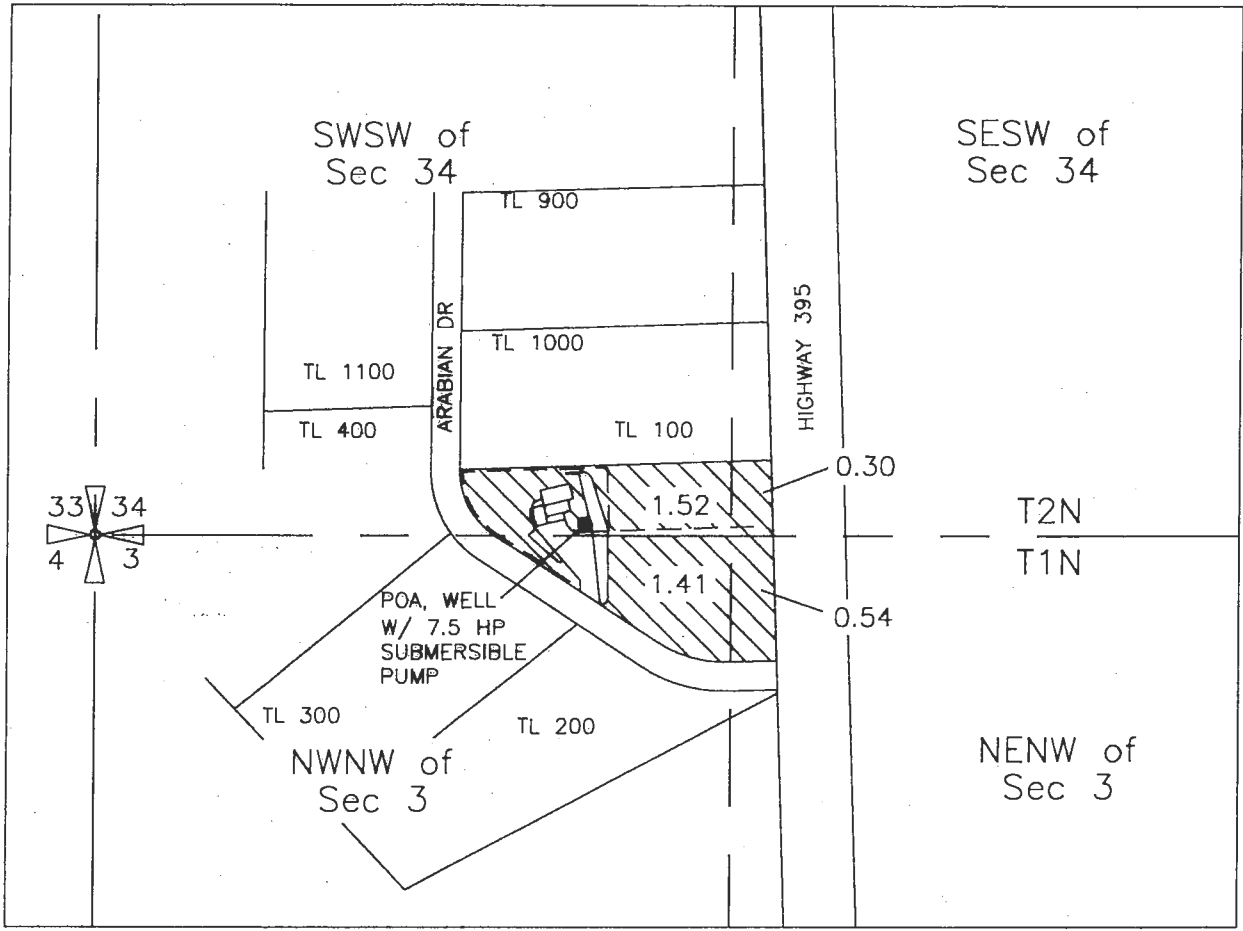

CLAIM OF BENEFICIAL USE MAP  
 FOR APPLICATION G-14539, PERMIT G-13321  
 IN THE NAME OF LEONARD A. WELLS SR.  
 SEC 3, T1N, R32E, W.M. & SEC 34, T2N, R32E, W.M.,  
 UMATILLA COUNTY

ALTA 011  
 06/27/15  
 DVG CONSULTING



- LEGEND**
-  AREA IRRIGATED (AC)
  -  POA, WELL LOCATED N88°19'16"E 1020' from THE SW CORNER OF SEC 34, T2N, R32E, W.M.
  -  BURIED MAINLINE. (NOTE: BURIED LATERALS WITH POP UP IMPACT SPRINKLERS EXTEND NORTH & SOUTH OF THE MAINLINE)

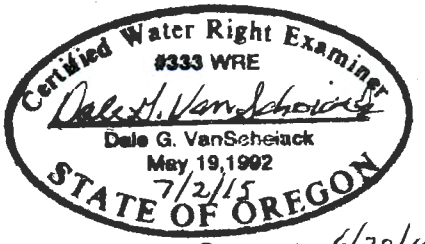

NOTE:  
 THE PURPOSE OF THIS MAP IS TO IDENTIFY THE APPROXIMATE LOCATION OF THE WATER RIGHT. IT IS NOT INTENDED TO PROVIDE INFORMATION RELATIVE TO THE LOCATION OF PROPERTY OWNERSHIP BOUNDARY LINES. PIPELINE SIZES AND LOCATIONS WERE PROVIDED BY FARM PERSONNEL AND HAVE NOT BEEN VERIFIED.

DGV Consulting, PLLC  
 PHONE (509) 627-8717  
 dalevconsulting@gmail.com  
 Date: June 19, 2015