

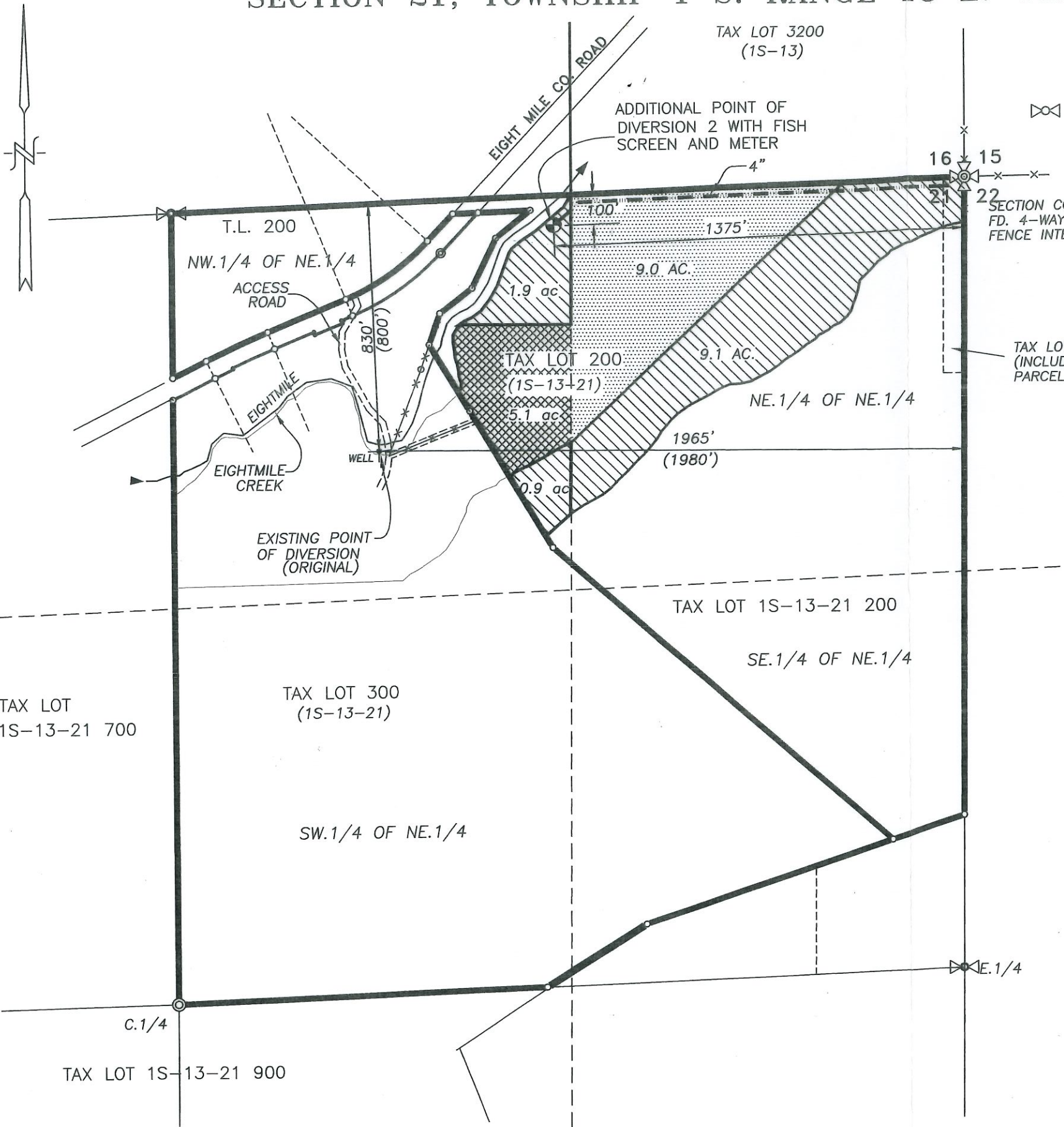







SECTION 21, TOWNSHIP 1 S. RANGE 13 E. W.M. WASCO COUNTY, OREGON

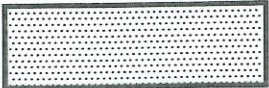

**LEGEND:**

-  AREA OF OLD CERT. 32604 TRANSFERRED IN (11.9 AC.) AND ADDITIONAL POINT OF DIVERSION
-  AREA OF OLD CERT. 35401 FOR ADDITIONAL POINT OF DIVERSION ONLY. (9.0 ACRES)
-  AREA OF OLD CERT. 32604 FOR ADDITIONAL POINT OF DIVERSION ONLY. (5.1 ACRES)
-  4" BURIED MAINLINE
-  CREEK WITH DIRECTIONAL FLOW
-  ADDITIONAL POINT OF DIVERSION
-  EXISTING POINT OF DIVERSION

**CLAIM OF BENEFICIAL USE MAP**

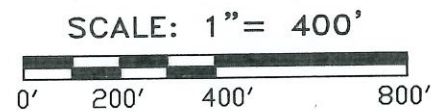

TRANSFER No. 9815

IN THE NAME OF: \_\_\_\_\_

MONTE B. AND JAN D. WASSON

DATE: OCTOBER 26, 2015

RECEIVED BY OWRD

OCT 23 2017

SALEM, OR

BY: **TENNESON ENGINEERING CORP.**

3775 CRATES WAY,  
THE DALLES, OREGON. 97058  
PH. 541-296-9177  
FAX 541-296-6657



**NOTE:**

"THIS MAP IS NOT INTENDED TO PROVIDE LEGAL DIMENSIONS OR LOCATIONS OF PROPERTY OWNERSHIP LINES."

EXPIRES: 06/30/2018