

RENEWAL 12/31/23

- LEGEND**
- SECTION LINE
 - 1/4 SECTION LINE
 - 1/16 SECTION LINE
 - TAXLOT LINE
 - MAIN LINE PIPE

CLAIM OF BENEFICIAL USE MAP

FOR
DAVE ROTH & GAYLN ROTH
SECTIONS 1 & 2, TOWNSHIP 25 SOUTH,
RANGE 17 EAST, W.M.
SECTION 3, TOWNSHIP 25 SOUTH,
RANGE 18 EAST, W.M.
LAKE COUNTY, OREGON

TRANSFER NO. T-9420

- PLACE OF USE FROM CERTIFICATE 80945
37.10 ACRES, NEW POA
- PLACE OF USE FROM CERTIFICATE 67907
37.3 ACRES, NEW POA
- PLACE OF USE FROM CERTIFICATE 75630
20.3 ACRES, NEW POA
- PLACE OF USE FROM CERTIFICATE 43774
0.40 ACRES, NEW POA

NOTE:
PREPARATION OF THIS MAP IS FOR IDENTIFYING PROPOSED
WATER RIGHTS ONLY. IT HAS NO INTENT TO PROVIDE
LOCATIONS OR DIMENSIONS OF PROPERTY BOUNDARIES.

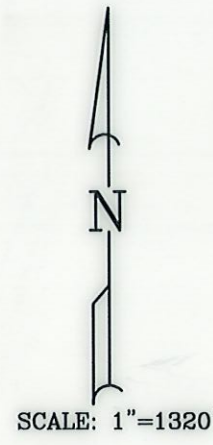

RECEIVED
JUN 03 2022
OWRD

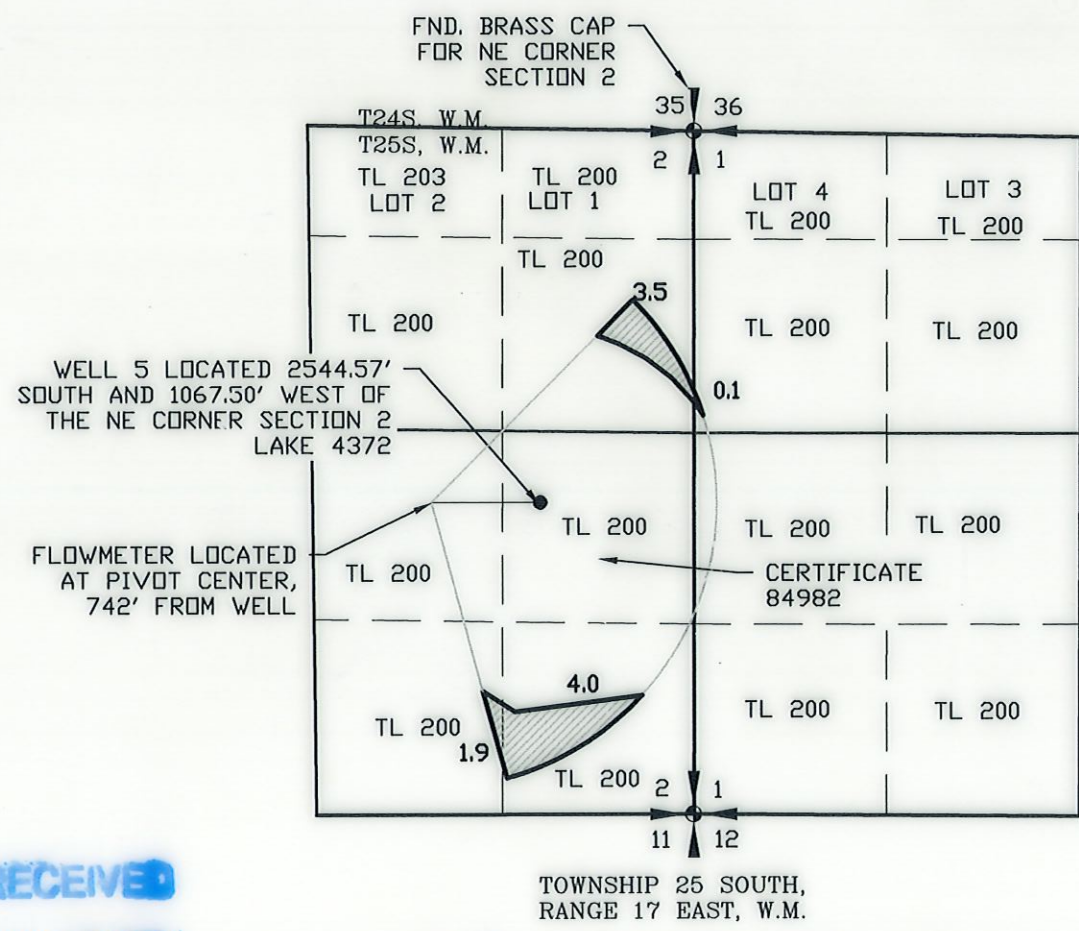

- PLACE OF USE FROM CERTIFICATE 80945
9.5 ACRES - NO CHANGE IN POA

REVISION	BY

**ANDERSON ENGINEERING
AND SURVEYING, INC.**

P.O. BOX 28
LAKEVIEW, OREGON 97630
(541) 947-4407/FAX: 947-2321
WWW.ANDERSONENGINEERING.COM

FOR:
DWIGHT ROTH
P.O. BOX 107
CHRISTMAS VALLEY, OR
97641

**CLAIM OF BENEFICIAL MAP
TRANSFER T-9420
SEC. 3, 7 & 18, T25S, R18E W.M.**

DATE:	5/11/2022
SCALE:	1" = 1320'
DWG. BY:	R.C.
JOB:	2022-066
FILE:	2022-066
SHEET:	1 OF 1