

NE1/4 Section 24, T.37S., R.6W., W.M. APPLEGATE GOLF COURSE

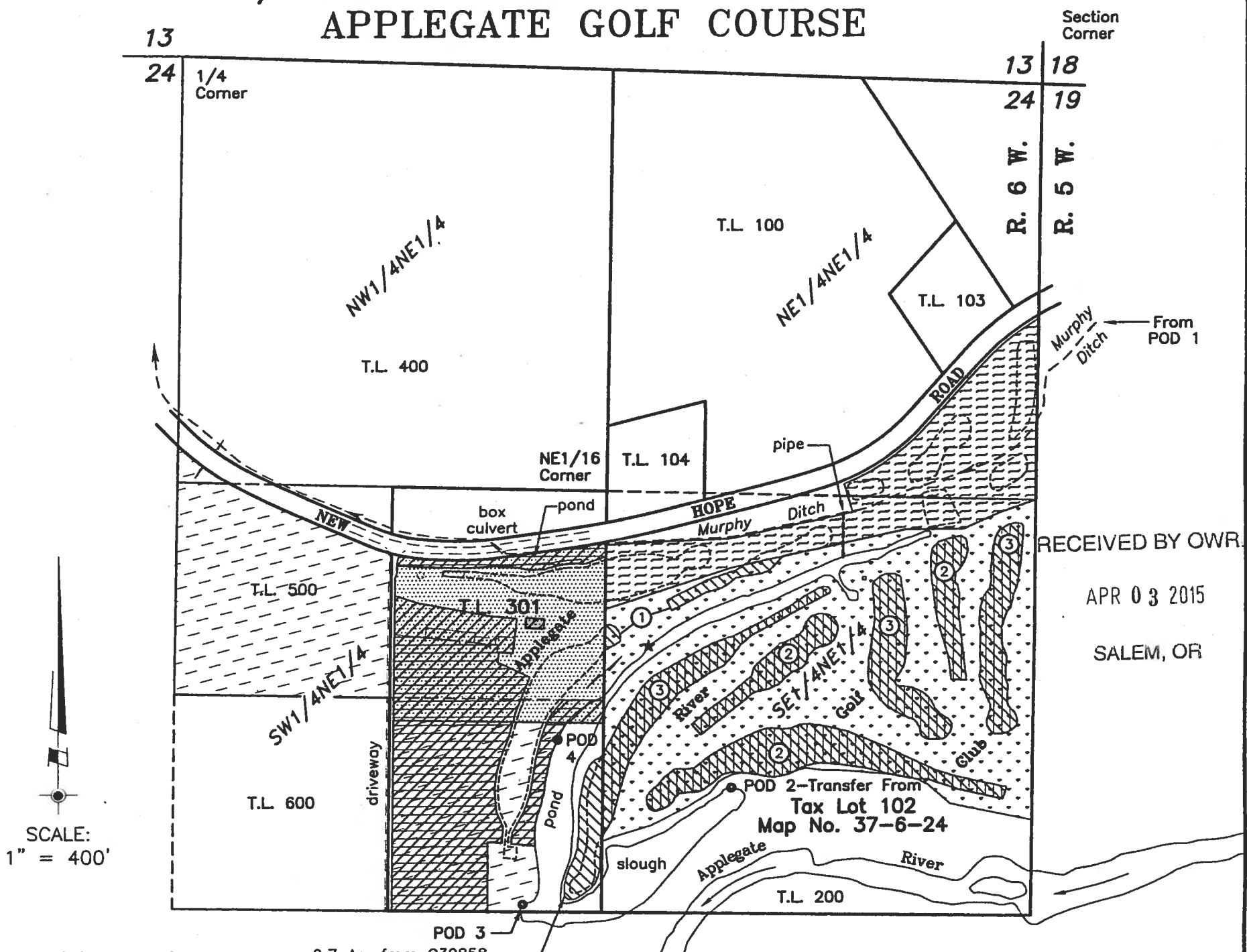

RECEIVED BY OWR
APR 03 2015
SALEM, OR

LEGEND:

- | | |
|--|---|
| <ul style="list-style-type: none"> Existing Place of Use per Certificate No. 32858 (Priority Date = 1902) Section 24
SE1/4SW1/4NE1/4 = 6.3 Acres
NW1/4SW1/4NE1/4 = 9.6 Acres (unchanged)
NW1/4NE1/4 = 0.2 Acres (unchanged)
NW1/4SE1/4 = 7.0 Ac. (unchanged, not shown) Existing Place of Use per Certificate No. 32854 (Priority Date = 1902) Section 24
NE1/4NE1/4 = 3.9 Acres (unchanged)
SE1/4NE1/4 = 3.2 Acres (unchanged) Transfer From (8.6 Acres) Priority Date = 1902
Cert. 32858 = 4.8 Ac., Cert. 32863 = 3.8 Ac.
SW1/4NE1/4 = 8.6 Acres Transfer From (7.6 Acres)
Cert. No. 61962, Priority Date = May 30, 1980
SE1/4NE1/4 = 7.6 Acres Existing Building (Approximate location) | <ul style="list-style-type: none"> Existing Place of Use per Certificate No. 32863 (Priority Date = 1902) Section 24
SW1/4NE1/4 = 7.8 Acres
NW1/4SE1/4 = 8.5 Acres (unchanged, not shown) Existing Place of Use per Certificate No. 61962 (Priority Date = May 30, 1980) Section 24
SE1/4NE1/4 = 22.0 Acres Transfer To (8.6 Acres) Priority Date = 1902
Cert. 32858 = 4.8 Ac., Cert. 32863 = 3.8 Ac.
SE1/4NE1/4 = 4.1 Ac. from C32858 and 3.8 Ac. from C32863 = 7.9 Ac.
SW1/4NE1/4 = 0.7 Acres from C32858 ① 0.3 acres from C32858 as primary, underlying C61962 rights diminished to supplemental ② 3.8 acres from C32858 ③ 3.8 acres from C32863 Transfer To (7.6 Acres)
Cert. No. 61962, Priority Date = May 30, 1980
SW1/4NE1/4 = 7.6 Acres |
|--|---|
- POD 1 Existing Point of Diversion at the Murphy Ditch Diversion Dam (See Sheet 2 Detail)
- POD 2 Existing Point of Diversion per Cert. No. 61962 (2190'S & 950'W of the N.E. Corner of Sec. 24) to be transferred to POD 3 & 4
- POD 3 Proposed Point of Diversion for Cert. No. 61962 and proposed Additional POD for Cert.'s. 32854, 32858, & 32863 (2550' South and 1595' West of the N.E. Corner of Sec. 24)
- POD 4 Proposed Additional Point of Diversion for Cert. No. 32854, 32858, 32863, & 61962 (2040' South and 1445' West of the N.E. Corner of Sec. 24)
- ★ Existing auxiliary pump site for Murphy Ditch water
- ① Note for "transfer to" places of use in SENE (see above)

COPY

The purpose of this application is to transfer 8.6 acres of 1902 water rights to the tees, greens, and fairways of the golf course, to transfer 7.6 acres of 1980 rights onto a portion of the vacated 1902 sites, to transfer POD 2 to POD 3 and POD 4, and to apply for additional points of diversion at POD 3 and POD 4. All 43.2 acres of rights will receive water from both POD 3 and POD 4.

This plat was prepared for the purpose of identifying the location of the water right only. There is no intent to provide dimensions or locations of property ownership lines. The area of use shown was digitized from an aerial photo dated August 2012. The area is subject to any error which may be disclosed by an actual on-site survey.

applegate golf WR.dwg

PROJECT NO. 1172-14-731		PLAT FOR WATER RIGHTS TRANSFER APPLICATION LOCATED IN NE1/4 of Section 24 Township 37 South, Range 6 West, W.M. Josephine County, Oregon	
DRAWING NO. 171-11.17		PREPARED FOR: Applegate Valley Investments, LLC 7350 New Hope Road Grants Pass, Oregon 97527 Tel: 702-768-0209	PREPARED BY: WICKS ENGINEERING & SURVEYING 311 N.E. "D" Street Grants Pass, Oregon 97526 Tel. (541) 479-3436 Fax (541) 479-1014
DATE: 10-23-14		RENEWAL DATE: 6-30-16	
SCALE: 1" = 400'		SHEET NO. 1 of 2	
SHEET NO. 1 of 2		SHEET NO. 1 of 2	

MURPHY DITCH POINT OF DIVERSION

LOCATED IN
NW1/4NE1/4 of Section 19, T.37S., R.5W., W.M.

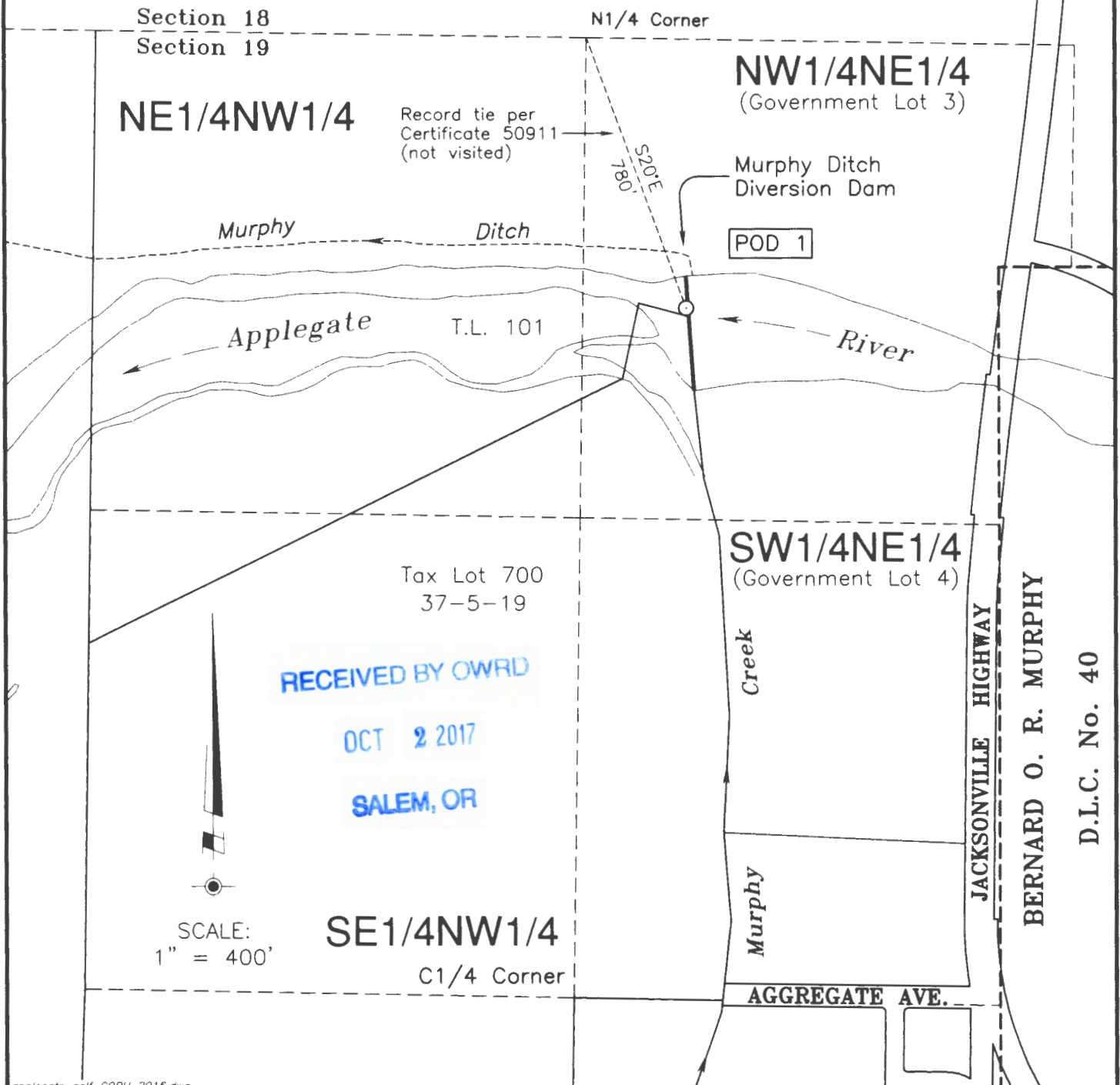

applegate_golf COBU 2016.dwg

PROJECT NO.
1172-14-731

DRAWING NO.
190-8.5.11

DATE:
Oct. 19, 2016

SCALE:
1" = 400'

SHEET NO.
2 of 2

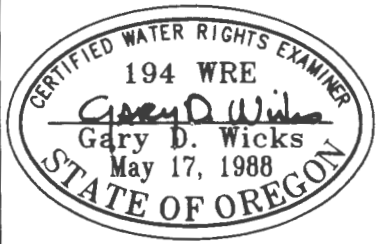

RENEWAL DATE: 6-30-18

PLAT FOR CLAIM OF BENEFICIAL USE
LOCATED IN:
SW1/4NW1/4 of Section 24
Township 37 South, Range 6 West, W.M.
Josephine County, Oregon

PREPARED FOR:
Applegate Valley Investments, LLC
7350 New Hope Road
Grants Pass, OR 97527
Tel: 702-768-0209

PREPARED BY:
WICKS ENGINEERING & SURVEYING
311 N.E. "D" Street
Grants Pass, OR 97526
Tel: 541-479-3436
Fax: 541-479-1014