

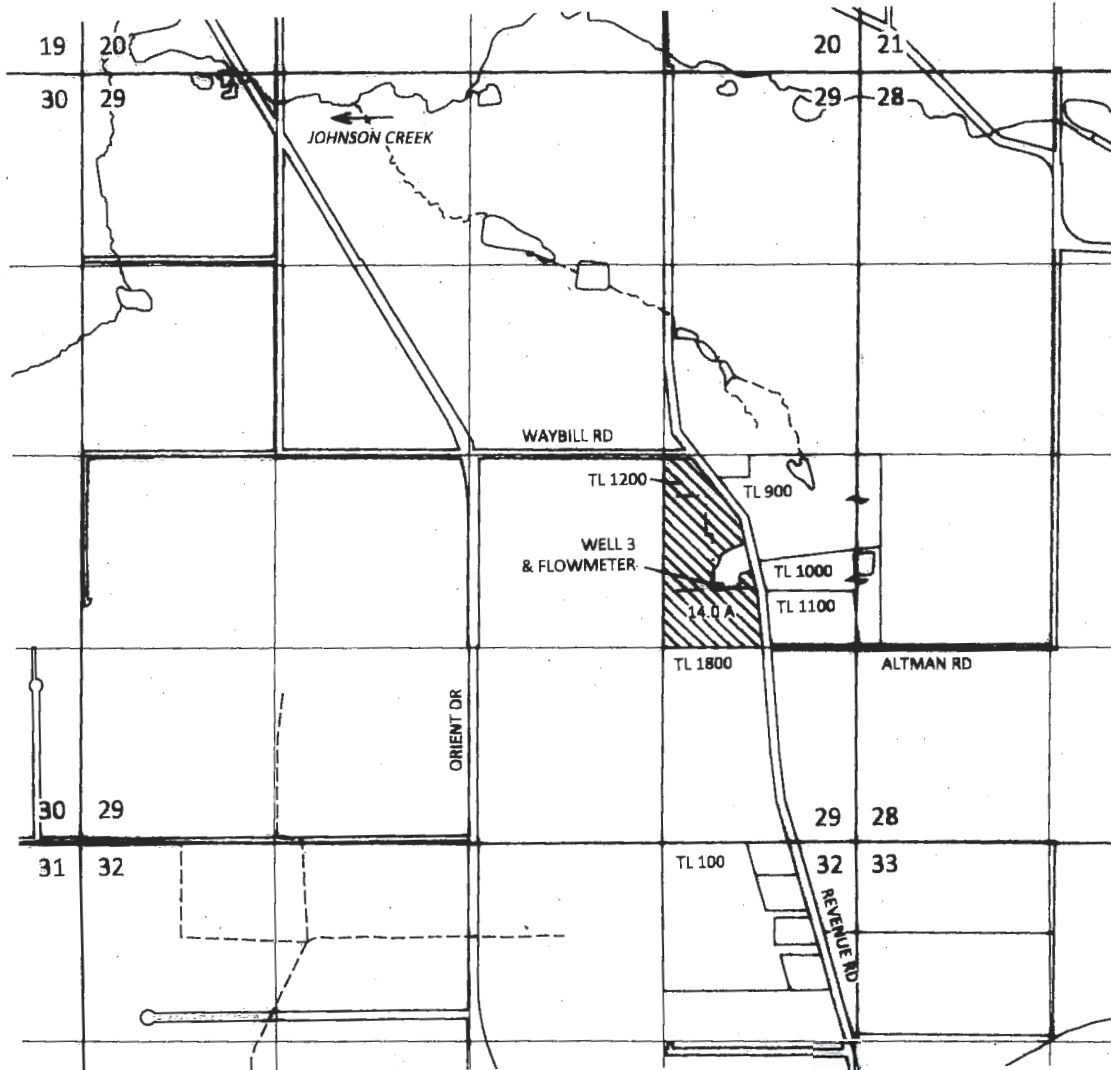



Sections 28, 29 & 32, T1S, R4E, W.M.,
Clackamas County, Oregon

Transfer T-12948
CLAIM OF BENEFICIAL USE MAP
Rosemary A. Park Revocable Living Trust



CERTIFIED WATER RIGHT EXAMINER
439
Steven R. Bruce
STEVEN R. BRUCE
JUNE 13, 1997
STATE OF OREGON
Expires 12/31/2021

EXPLANATION

-  CANCELED CERTIFICATE 91569
PRIORITY: 12/18/1990
14.0 ACRES
-  AUTHORIZED WELL
-  3" PIPE

RECEIVED

SEP 21 2021

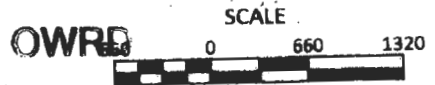

August 30, 2021

This map is not intended to provide legal
dimensions or locations of property
ownership lines

SKOOKUM
WATER ASSOCIATES INC

1626 VICTORIAN WAY
EUGENE, OR 97401
(503) 319-8926

KPFF 1700014.32

Site Inspection Conducted:
8/10/2021

Figure 1