





- POD/Pumps
-  Shortridge Reservoir/Sump/Bulge
- - - - - Creek/Stream
- · - · - Pipeline
- Section
- - - - - Quarter Quarter
-  Tax Lot
-  POU S-46161 CI 6/12/1979 Priority
-  POU S-46161 TC 6/12/1979 Priority



**T30S R15W, WM,
COOS COUNTY, OR**

RENEWAL DATE 12/31/2023

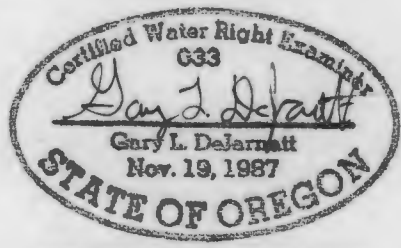
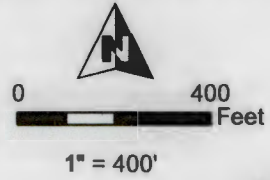

POD Location:
2500' N, 1910' E of SW Cor Sec 13

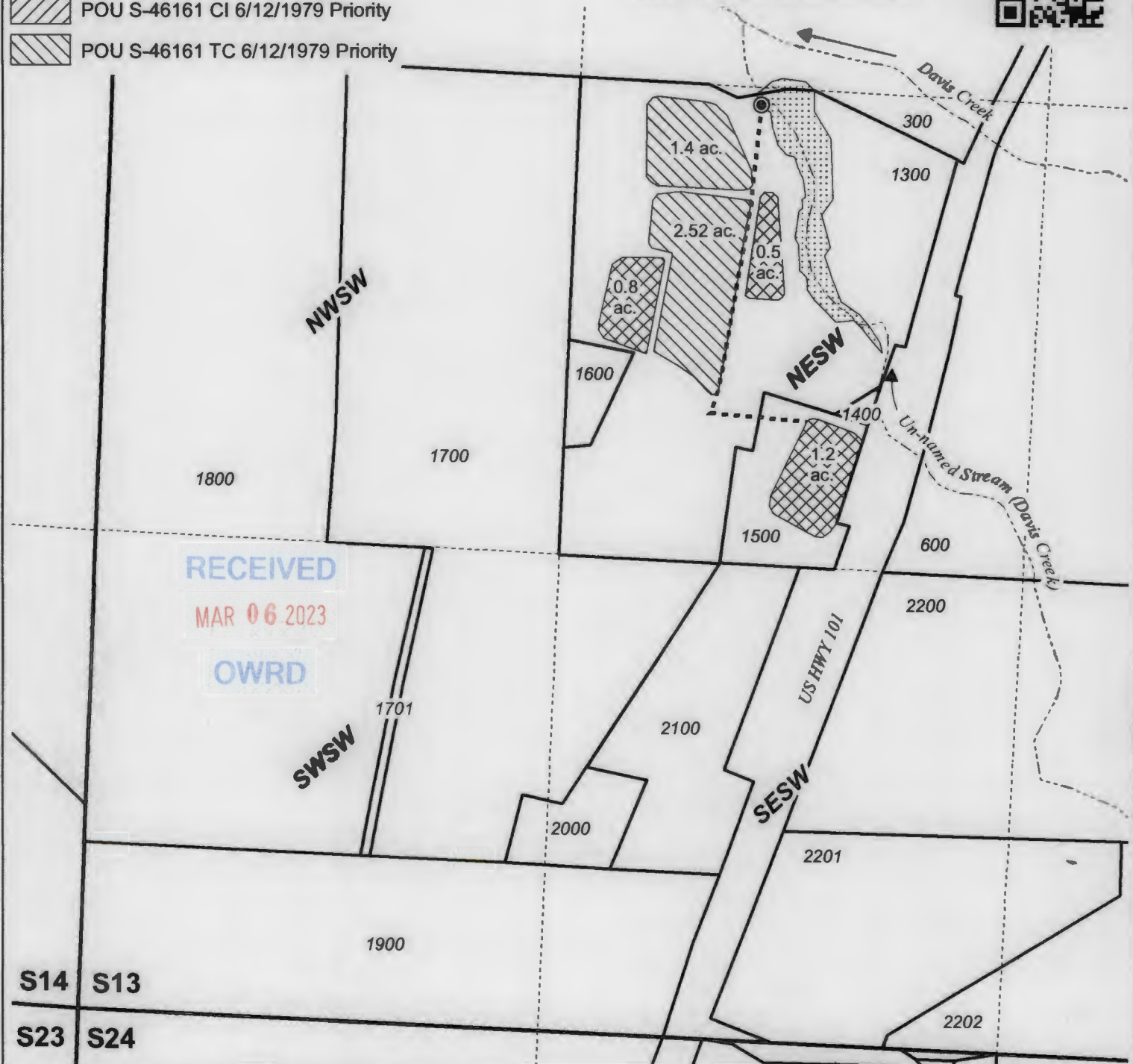

CLAIM OF BENEFICIAL USE MAP
Stoddard Project #22078
 Date: 2/16/2023 Ap S-58413 / Permit S-46161

This map is not intended to provide legal dimensions or locations of property ownership lines.

WATER RIGHT SERVICES, LLC
 PO BOX 1830, BEND, OR 97709
 WWW.OREGONWATER.US CCB # 197121
 johnshort@usa.com 541-389-2837