

**T25S, R30E,
SECTION 36, WM**

HARNEY COUNTY, OREGON

OLD WELL:
1,320' S, 1,350' W
OF NE COR SEC 36

NEW WELL:
1,361.09' S, 2,144.48' W
OF NE COR SEC 36

25

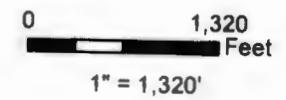
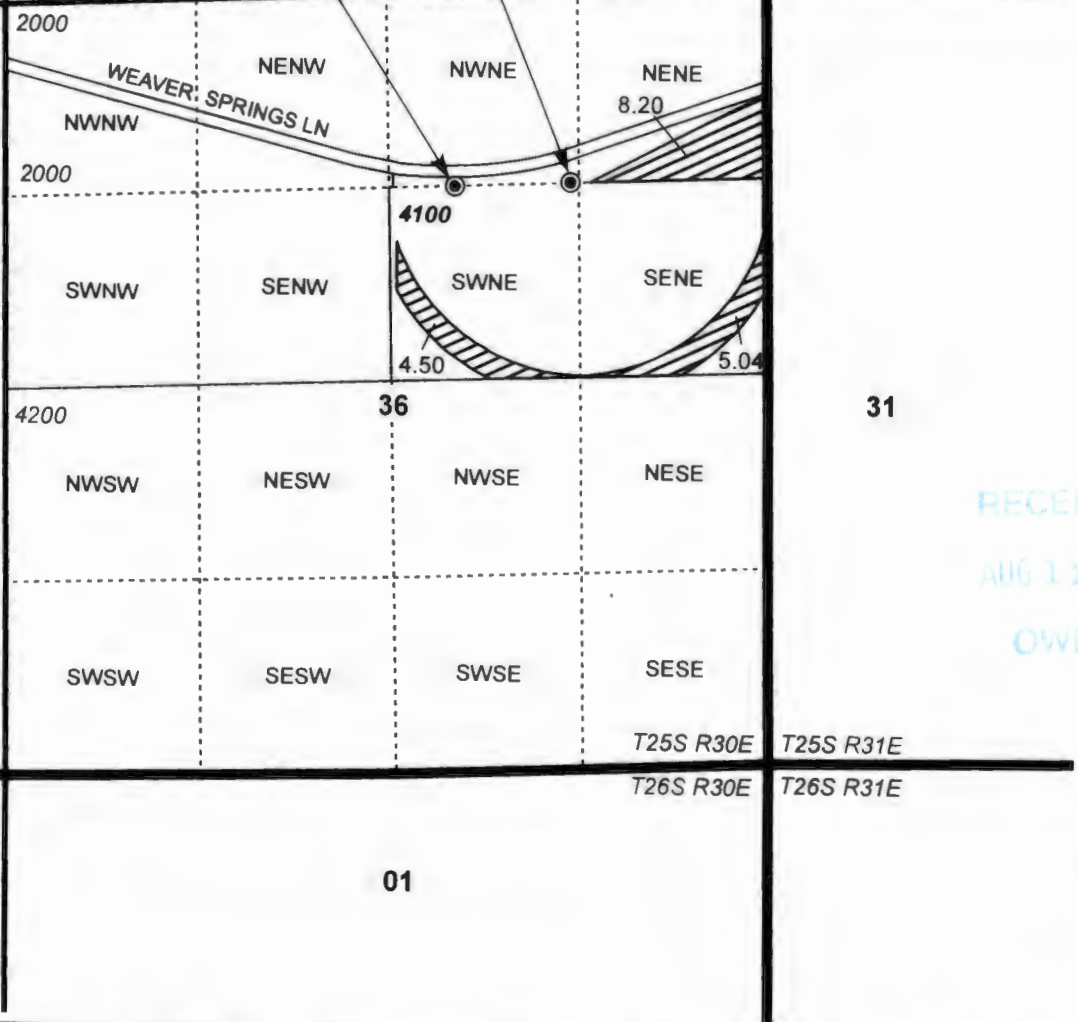

-  POU Irrigation
-  Township
-  Section
-  Quarter Quarter
-  Tax Lot
-  Well

RECEIVED
AUG 12 2016
OWRD

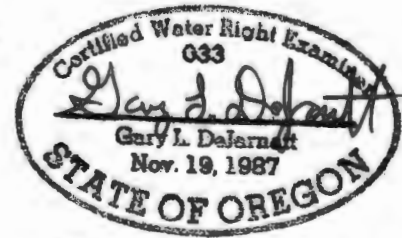

RENEWAL DATE 12/31/2019

CLAIM OF BENEFICIAL USE
Travis & Kelly Singhose

TRANSFER T-11079

NOTE: THIS MAP IS NOT INTENDED TO
PROVIDE LEGAL DIMENSIONS OR LOCATIONS
OF PROPERTY OWNERSHIP LINES.

PROJECT #16005

MAY 20, 2016

WATER RIGHT SERVICES, LLC

PO BOX 1830, BEND, OR 97709

CCB# 197121 www.oregonwater.us

541-389-2837 JOHNSHORT@USA.COM