

FINAL PROOF MAP

TO ADD POINTS OF APPROPRIATION & CHANGE PLACE OF USE
FOR TRANSFER T-11585
WILKS RANCH OREGON LTD.

TOWNSHIP 14 SOUTH, RANGE 39 EAST, W.M.
TAX LOTS: 800, 1800, & 2200

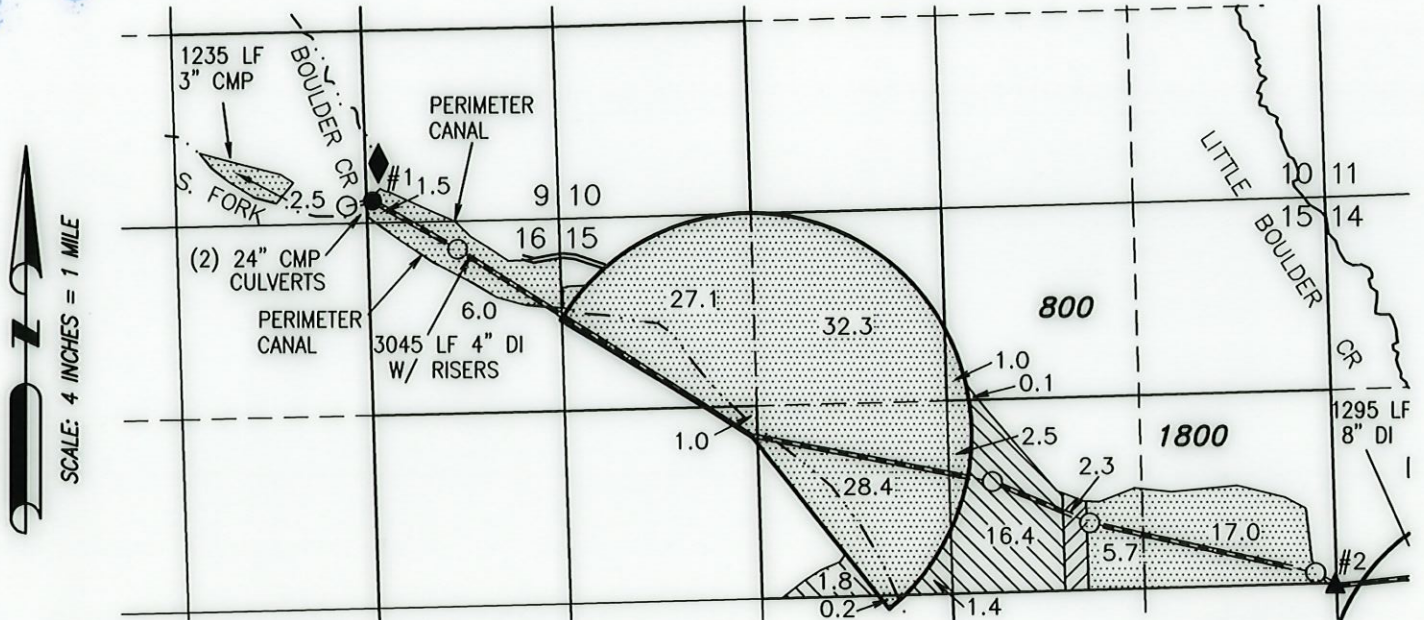

RECEIVED
AUG 15 2018
OWRD



- #1 EXISTING WELL (MCCOY MALH 018) IS LOCATED IN THE SE 1/4 SE 1/4 SECTION 9, T13S R39E, W.M. LOCATED 150 FEET NORTH AND 1270 FEET WEST FROM THE SOUTHEAST CORNER OF SECTION 9. FLOW METER IS INSTALLED ON PIPE 5' FROM WELL
- #2 PROPOSED WELL (GINNY MALH 2932) IS LOCATED IN THE NW 1/4 SW 1/4 SECTION 14, T14S R39E, W.M. LOCATED 2620 FEET NORTH AND 0 FEET EAST FROM THE SOUTHWEST CORNER OF SECTION 14. FLOW METER IS INSTALLED ON PIPE 4' FROM WELL.

◆ SYSTEM BULGE
LOCATED IN THE SE 1/4 SE 1/4 SECTION 9, T14S, R39E, W.M.
0.85 AF 7 FT DEEP PARTIALLY DUGOUT POND
24" CMP INLET NW END
(2) 12" CMP OUTLET TO N & S CANALS

○ FLOOD RISERS

-  125.2 ACRES SUPPLEMENTAL RIGHTS FROM CERTIFICATE #46075 (G-5926 1973), AS SHOWN.
-  2.3 ACRES PRIMARY RIGHTS DIMINISHED TO SUPPLEMENTAL FROM CERTIFICATE #46075 (G-5926 1973), AS SHOWN.
-  19.7 ACRES PRIMARY RIGHTS FROM CERTIFICATE #46075 (G-5926 1973), AS SHOWN.

--- STREAM
- - - - - BURIED IRRIGATION PIPE

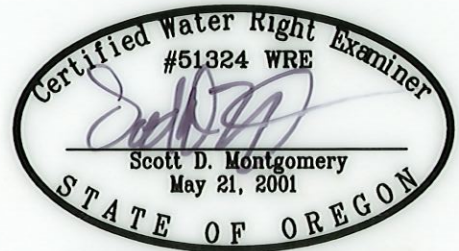

RENEWAL DATE: 12/31/2018

THIS MAP IS FOR THE PURPOSE OF LOCATING A WATER RIGHT ONLY AND HAS NO INTENT TO PROVIDE LEGAL DIMENSIONS OR THE LOCATION OF PROPERTY LINES.

<p>PREPARED FOR:</p> <p>WILKS RANCH OREGON LTD. 4945 WILLOW CREEK ROAD IRONSIDE, OR 97908</p>	<p>PREPARED BY:</p>  <p>ALL POINTS ENGINEERING AND SURVEYING, INC. P.O. BOX 767 (541) 548-5833</p> <p>TERREBONNE, OR 97760 www.APEandS.com</p>
---	---