

CLAIM OF BENEFICIAL USE MAP

FOR: HAROLD ANDERSON, MARK CONKLIN
& KELLY O'BRIEN

BY: NATHAN REED, PE, CWRE
T28S, R6W, W.M. SECTION 19 GLOT 1
APPLICATION NO. S-88312
PERMIT NO. S-55044

DATE SURVEYED: MAY 17, 2021



SCALE: 1" = 1320'

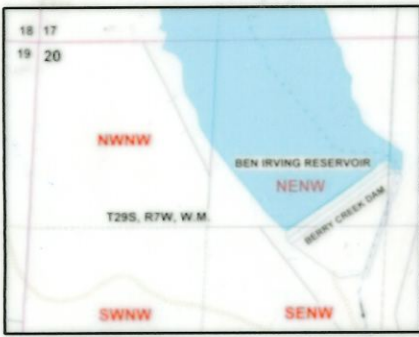

Legend

- Stream
- Flow arrow
- POD
- PUMP
- Pipeline
- Meter
- Structures
- Gov Lot
- DLC
- Section
- Quarter
- Sixteenth
- Parcels

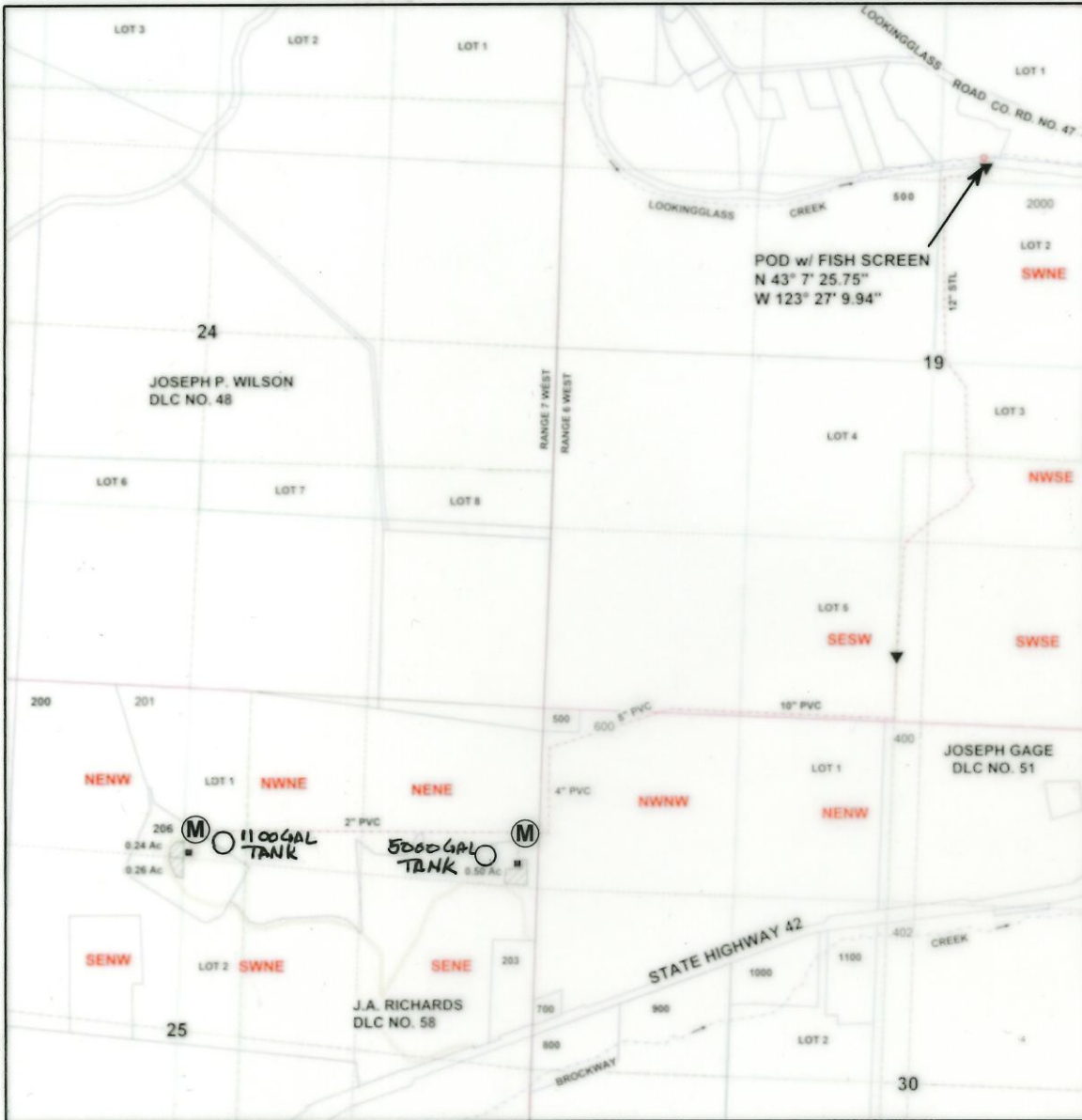

POD IS LOCATED 1455 FEET NORTH AND 451 FEET EAST FROM THE C1/4 CORNER, SECTION 19 AS PROJECTED IN GLOT 1

RECEIVED

SEP 02 2021

OWRD

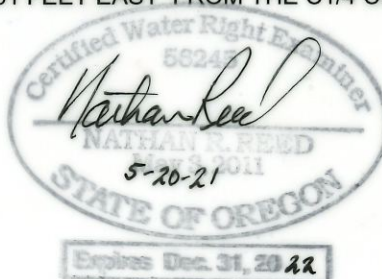

MAP PREPARED FOR:
MARK CONKLIN
611 QUARTER HORSE LN
WINSTON, OR 97496

RECEIVED

AUG 13 2021

OWRD

THE PURPOSE OF THIS MAP IS TO IDENTIFY THE LOCATION OF THE WATER RIGHT. IT IS NOT INTENDED TO PROVIDE INFORMATION RELATIVE TO THE LOCATION OF PROPERTY OWNERSHIP BOUNDARY LINES.

MAP PREPARED BY:
NATHAN R. REED, PE, CWRE
157 WEST BODIE STREET
ROSEBURG, OR 97471