

TAX LOTS:  
3 2 30B

- 200
- 300
- 400
- 500
- 600
- 700
- 800
- 900
- 1000
- 1100
- 1200
- 1300
- 1400
- 1500
- 1600
- 1700
- 1800
- 1900
- 2000
- 2100
- 2200

- Remaining Right
- Canceled Right
- Simultaneously Canceled Right (2.6 ac) by Yamhill County
- Previously Canceled Right (2.2 ac)

RECEIVED  
JUN 13 2019  
OWRD

POD: SE 1/4, SW 1/4 SEC 19, T 3 S, R 2 W (certificate)

# CANCELLATION OF A PORTION OF A WATER RIGHT

UNDER

Certificate No. 87882

ISSUED IN THE NAME OF

**CLARENCE ASCHE**

Priority Date: February 23, 1935

APRIL 10, 2013

SCALE 1" = 660'



NOTE: This map is for the purpose of identifying the location of water rights and has not intent to dimension or locate property ownership lines.

RENEWAL DATE: 12-31-19

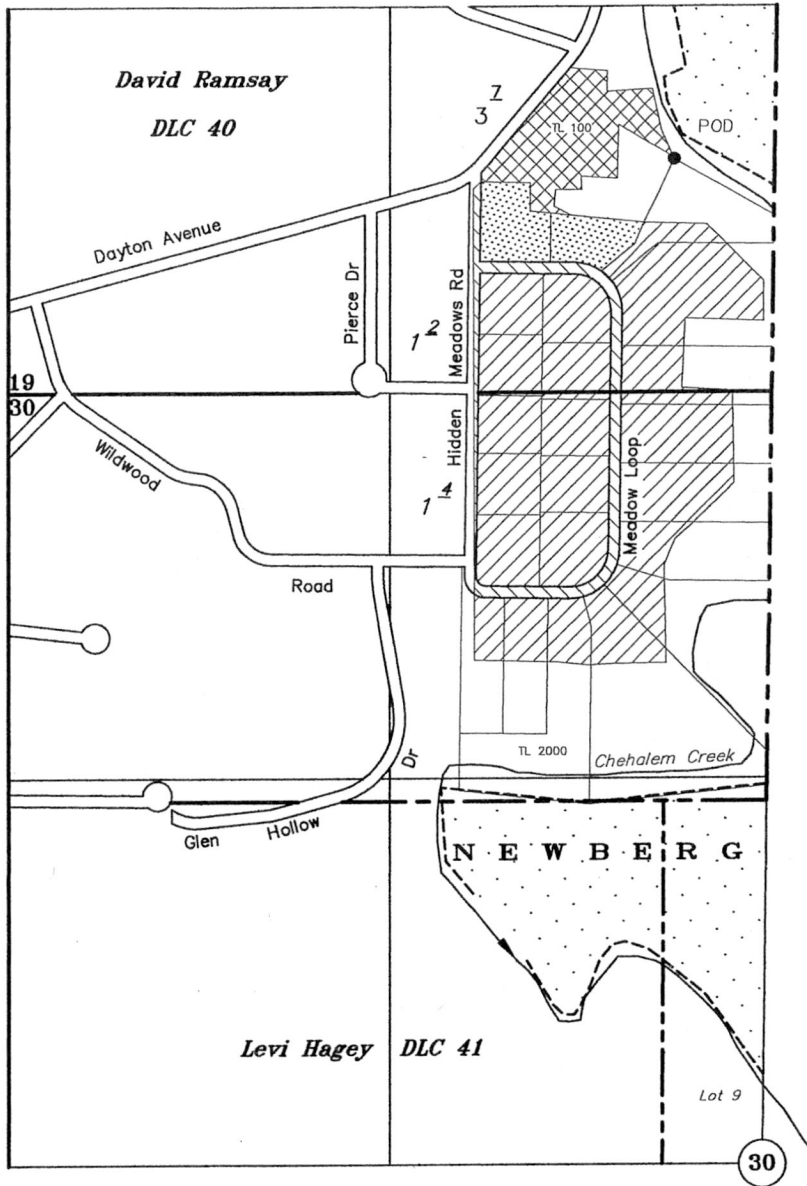

RECEIVED  
JUN 13 2019  
OWRD

- Remaining Right
- Canceled Right
- Simultaneously Canceled Right (23.0 ac) by Hidden Meadows Homeowners Assn.
- Previously Canceled Right (2.2 ac)

Street Right-of-way Only  
No Tax Lots

POD: SE 1/4, SW 1/4 SEC 19, T 3 S, R 2 W (certificate)

# CANCELLATION OF A PORTION OF A WATER RIGHT

UNDER

Certificate No. 87882

ISSUED IN THE NAME OF

**CLARENCE ASCHE**

Priority Date: February 23, 1935

APRIL 10, 2013

SCALE 1" = 660'

NOTE: This map is for the purpose of identifying the location of water rights and has not intent to dimension or locate property ownership lines.



RENEWAL DATE: 12-31-19

