

SEC. 18, T.13 S., R.29 E., W.M. GRANT COUNTY,  
OR. TRANSFER APPLICATION MAP CHANGE IN  
PLACE OF USE FOR  
RICK HUFSTADER AND CYNTHIA STRICKLAND

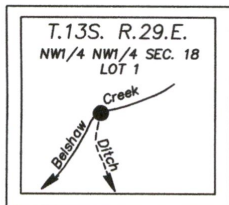

Belshaw Ditch  
authorized  
POD  
Not to Scale

PREPARED BY  
ROBERT D. BAGETT, PLS, CWRE  
217 N. CANYON BLVD.  
JOHN DAY, OR. 97845  
541-620-0717  
June 22, 2022

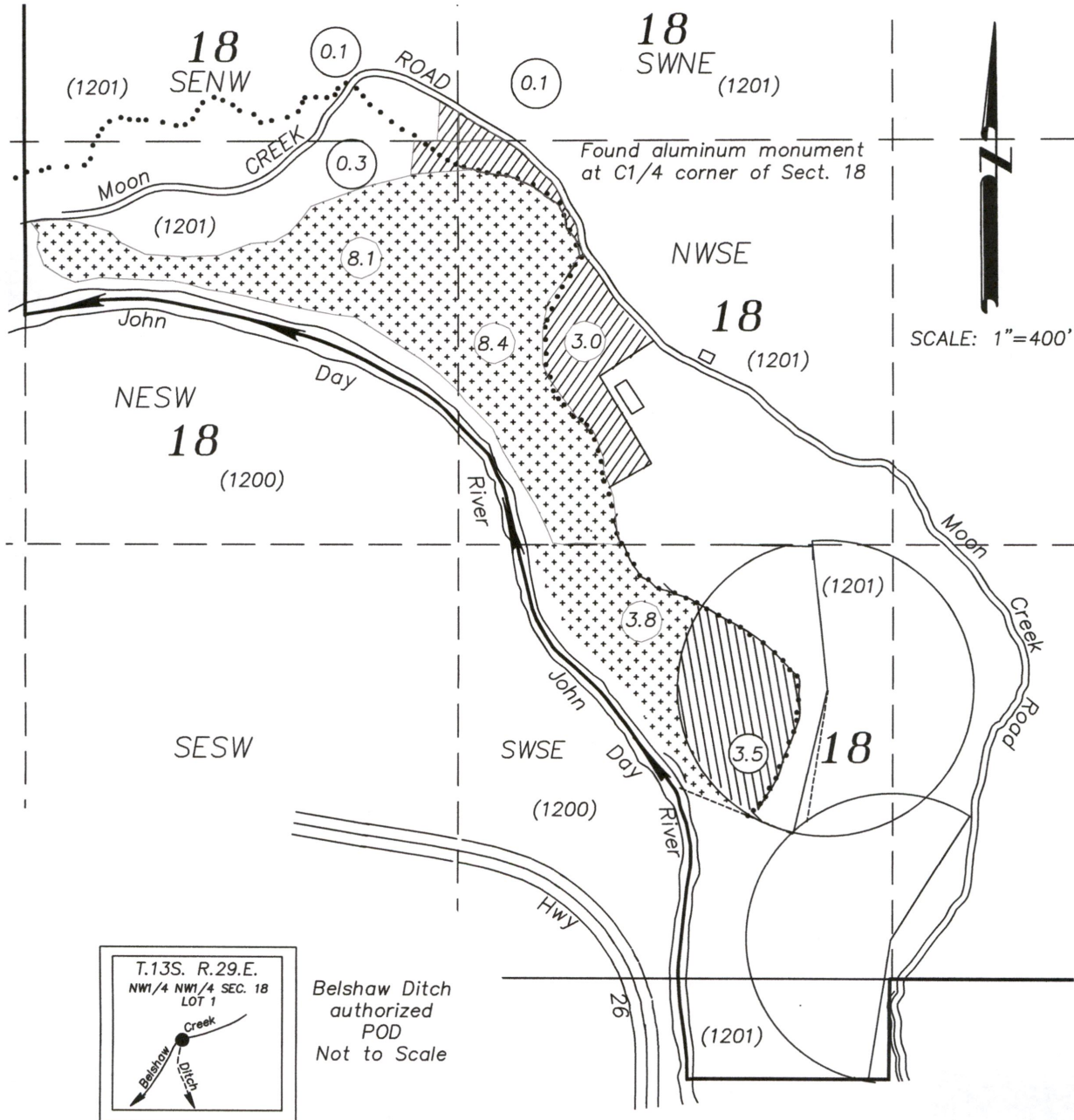
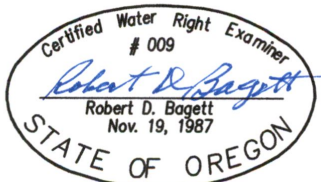

Expires  
12/31/2023

- 
- ▨
- ▨
- +++
- .....
- 
- ( )

AUTHORIZED POD: C-25216 IS IN THE NW 1/4 NW 1/4 Section 18, T13S, R29E, PER ADJUDICATION MAP

FROM C-25216 BELSHAW CREEK 1885- 3.5 AC.

TO NEW LANDS-BELSHAW CREEK 1885-3.5 AC.

C-25216 REMAINING RIGHT-BELSHAW CREEK-1885-20.3 AC.

Belshaw ditch

MAINLINE PIPE

TAX LOT

DISCLAIMER: THIS MAP IS NOT INTENDED TO PROVIDE LEGAL DIMENSIONS OR LOCATIONS OF PROPERTY OWNERSHIP LINES

T.13 S., R.29 E., W.M. GRANT COUNTY, OR  
 TRANSFER APPLICATION MAP CHANGE IN PLACE  
 OF USE & CHANGE POINT OF DIVERSION

MAP 2 OF 2

FOR  
 RICK HUFSTADER AND CYNTHIA STRICKLAND

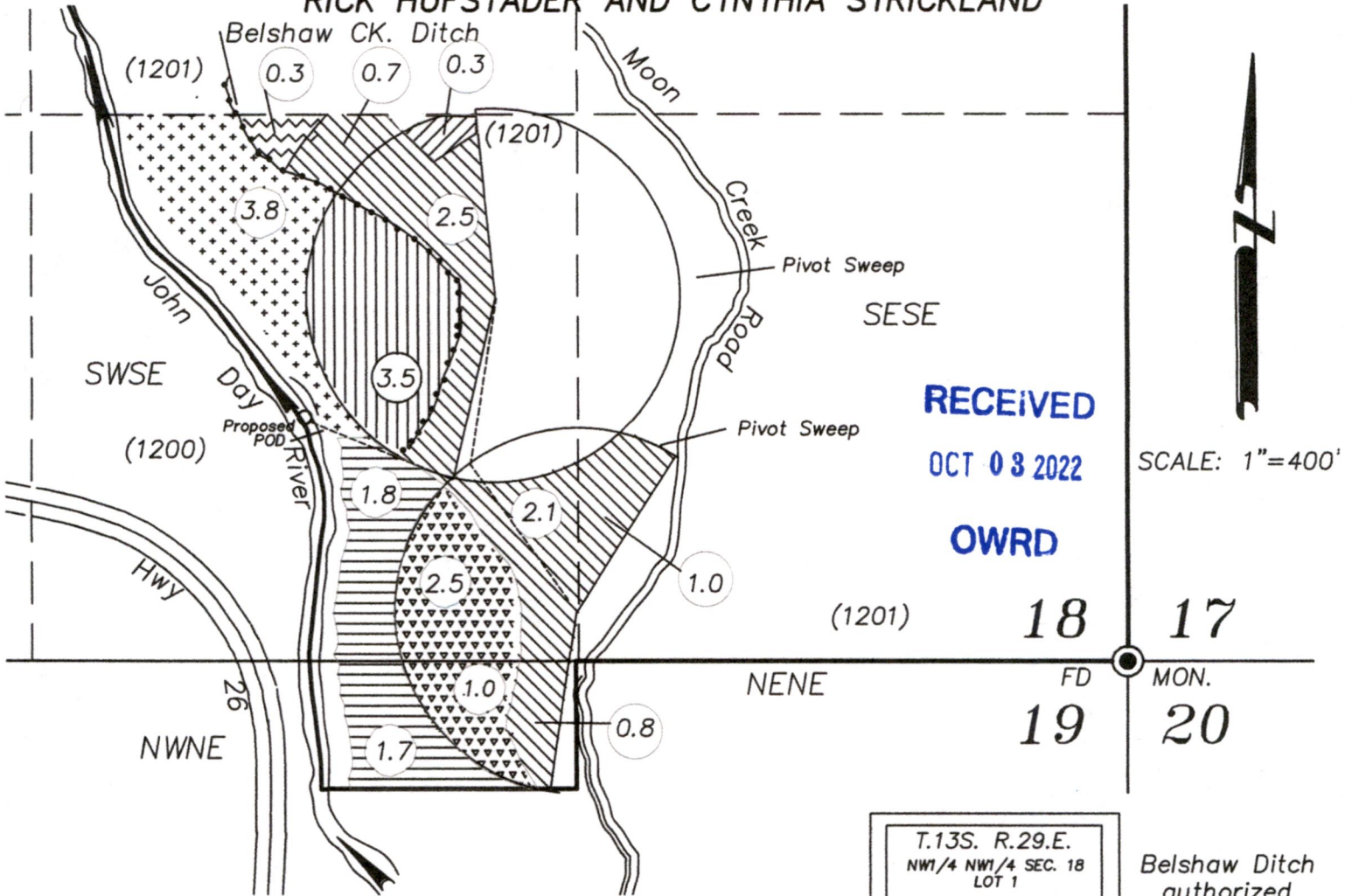

RECEIVED

OCT 03 2022

OWRD

SCALE: 1"=400'

(1201) 18 17  
 NENE FD MON.  
 19 20

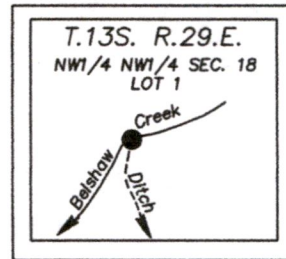

Belshaw Ditch  
 authorized  
 POD  
 Not to Scale

- AUTHORIZED POD: C-25216 IS IN THE NW 1/4 NW 1/4 Section 18, T13S, R29E, PER ADJUDICATION MAP
- PROPOSED POD: 590' NORTH AND 1980 FT. WEST FROM THE SE CORNER SECTION 18, T13S, R29E.
- ▨ FROM C-90318-JDR-1949-3.5 AC.
- ▨ TO C-25216 BELSHAW CREEK 1885- 3.5 AC.
- ▨ FROM C-90320-JDR 1949-0.3 AC.
- ▨ TO NEW LANDS- 0.3 AC.
- ▨ C-90318 REMAINING RIGHT-JDR 1949-3.5 AC.
- ▨ C-90320 REMAINING RIGHT-JDR-1949-7.1 AC.
- ▨ C-25216 REMAINING RIGHT-BELSHAW CREEK-1885-20.3 AC.
- ..... Belshaw ditch
- MAINLINE PIPE
- ( ) TAX LOT

PREPARED BY  
 ROBERT D. BAGETT, PLS, CWRE  
 217 N. CANYON BLVD.  
 JOHN DAY, OR. 97845  
 541-620-0717  
 June 22, 2022

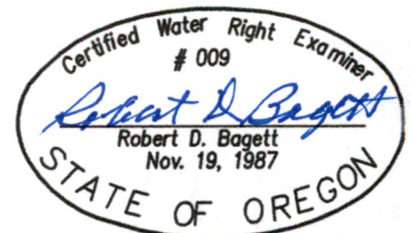

DISCLAIMER: THIS MAP IS NOT  
 INTENDED TO PROVIDE LEGAL  
 DIMENSIONS OR LOCATIONS OF  
 PROPERTY OWNERSHIP LINES

Expires  
 12/31/2023

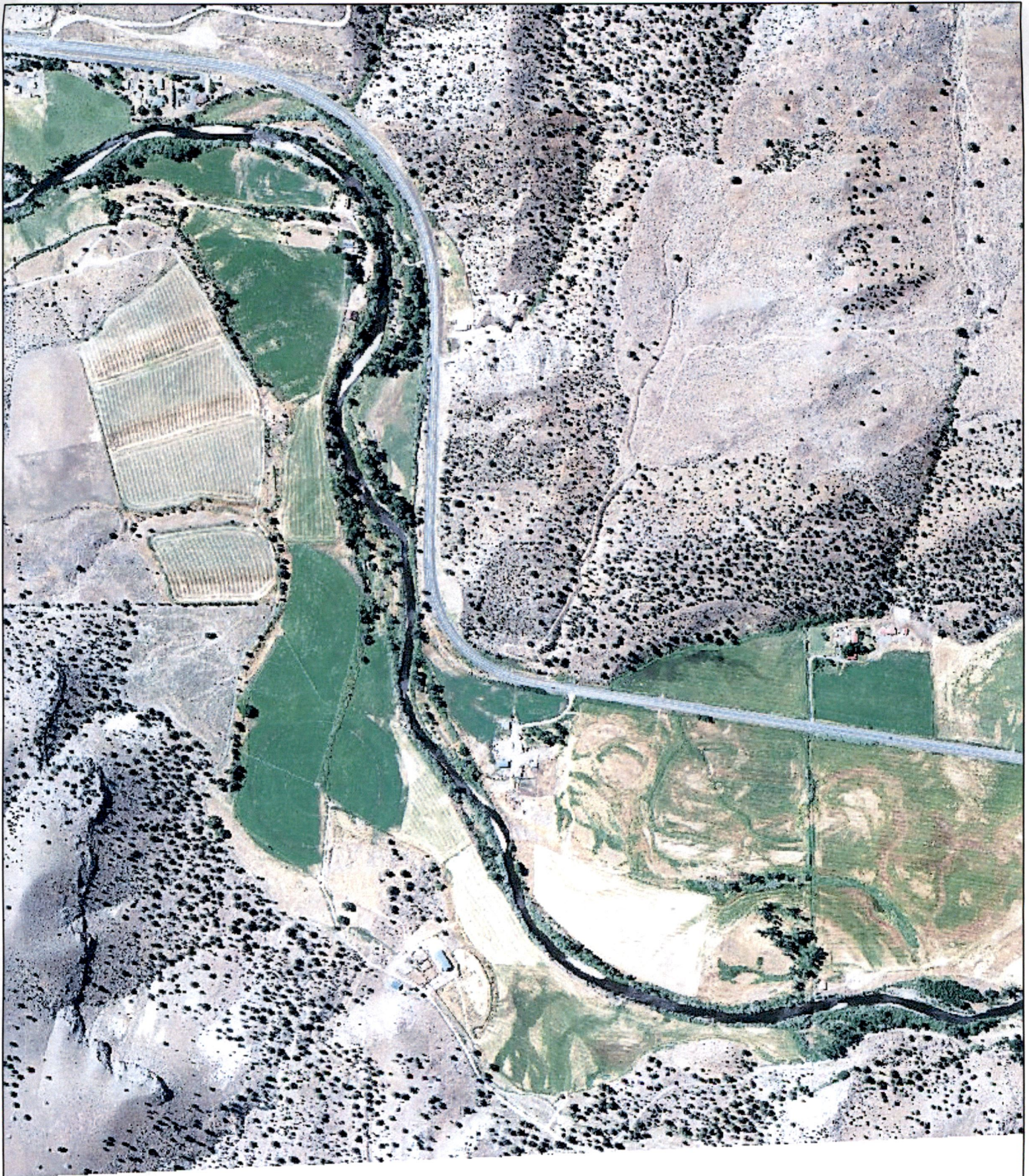

USDA IMAGERY DATE 07/21/2020

RECEIVED

OCT 03 2022

OWRD