

FINAL PROOF SURVEY

Rick A. Hufstader and Cynthia E. Strickland

JUL 08 2016

SALEM, OR

Transfer T-11454

Township 13 South, Range 29 East, Sections 18 & 19 W.M.

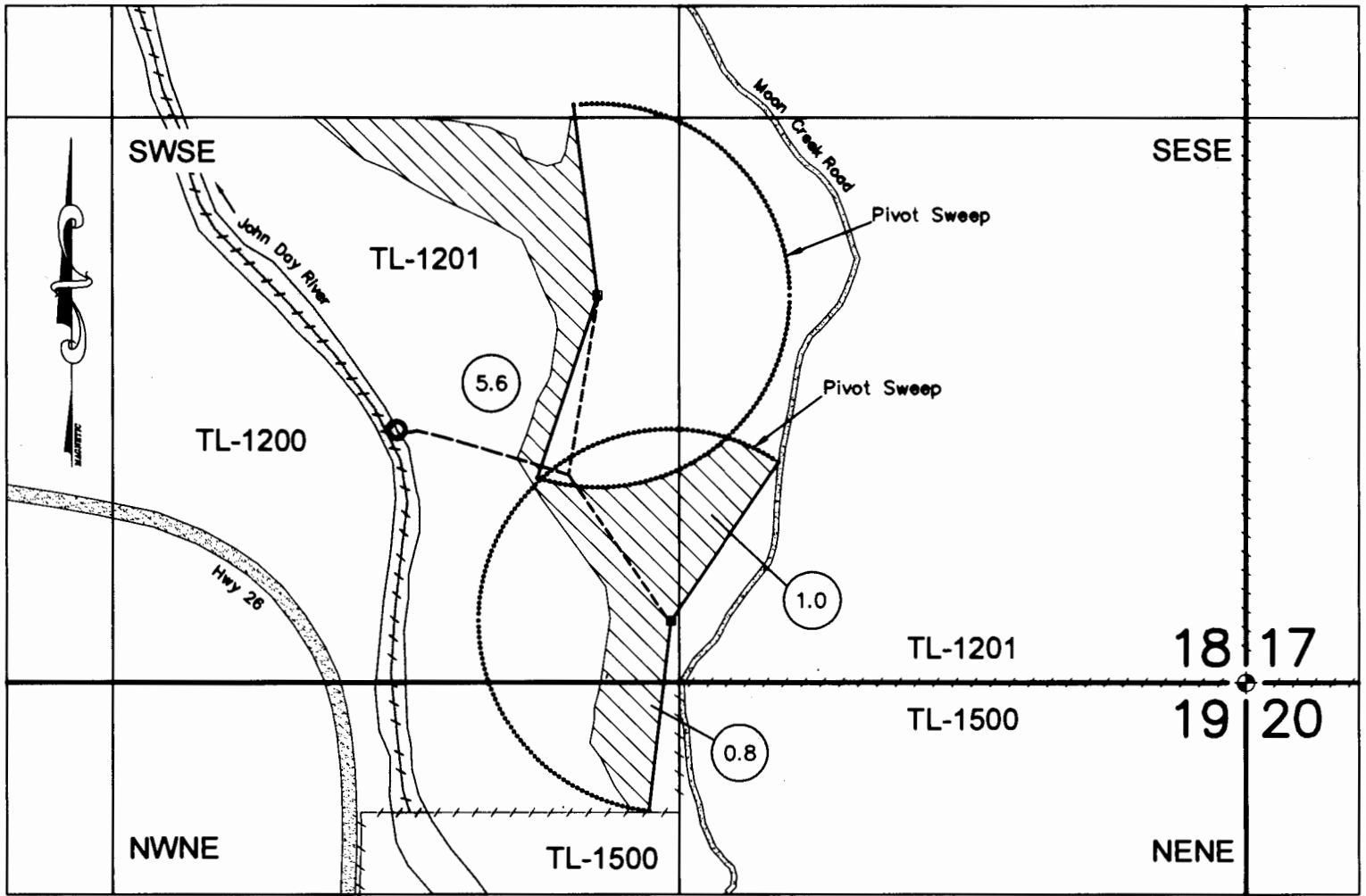

LEGEND

- Located Section Corner
- Irrigation Pipeline
- Property Ownership Line
- T-11454

Irrigated Acres

2.3

Scale: 1" = 400'

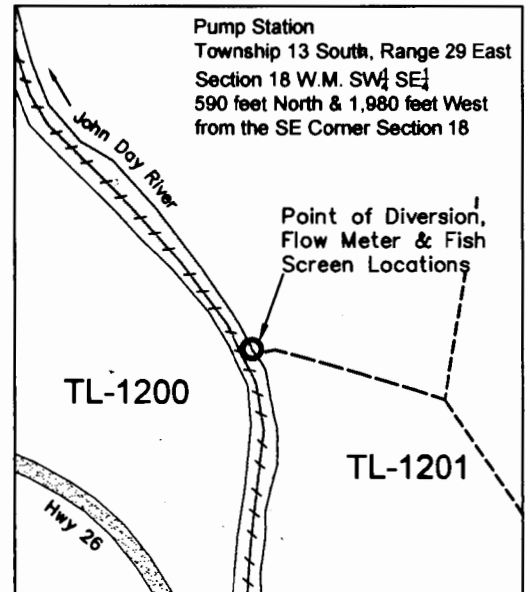

Pump Station
 Township 13 South, Range 29 East
 Section 18 W.M. SW 1/4 SE 1/4
 590 feet North & 1,980 feet West
 from the SE Corner Section 18

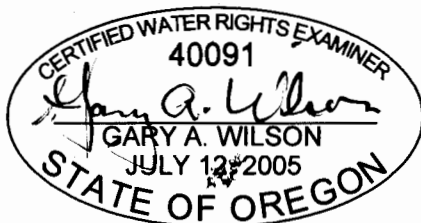

EXPIRES: 6/30/2016

This map is not intended to provide legal dimensions or location of property ownership lines.

SEC. 18, T.13 S., R.29 E., W.M. GRANT COUNTY,
OR. TRANSFER APPLICATION MAP CHANGE IN
PLACE OF USE FOR
RICK HUFSTADER AND CYNTHIA STRICKLAND

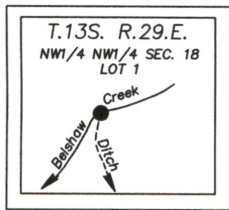
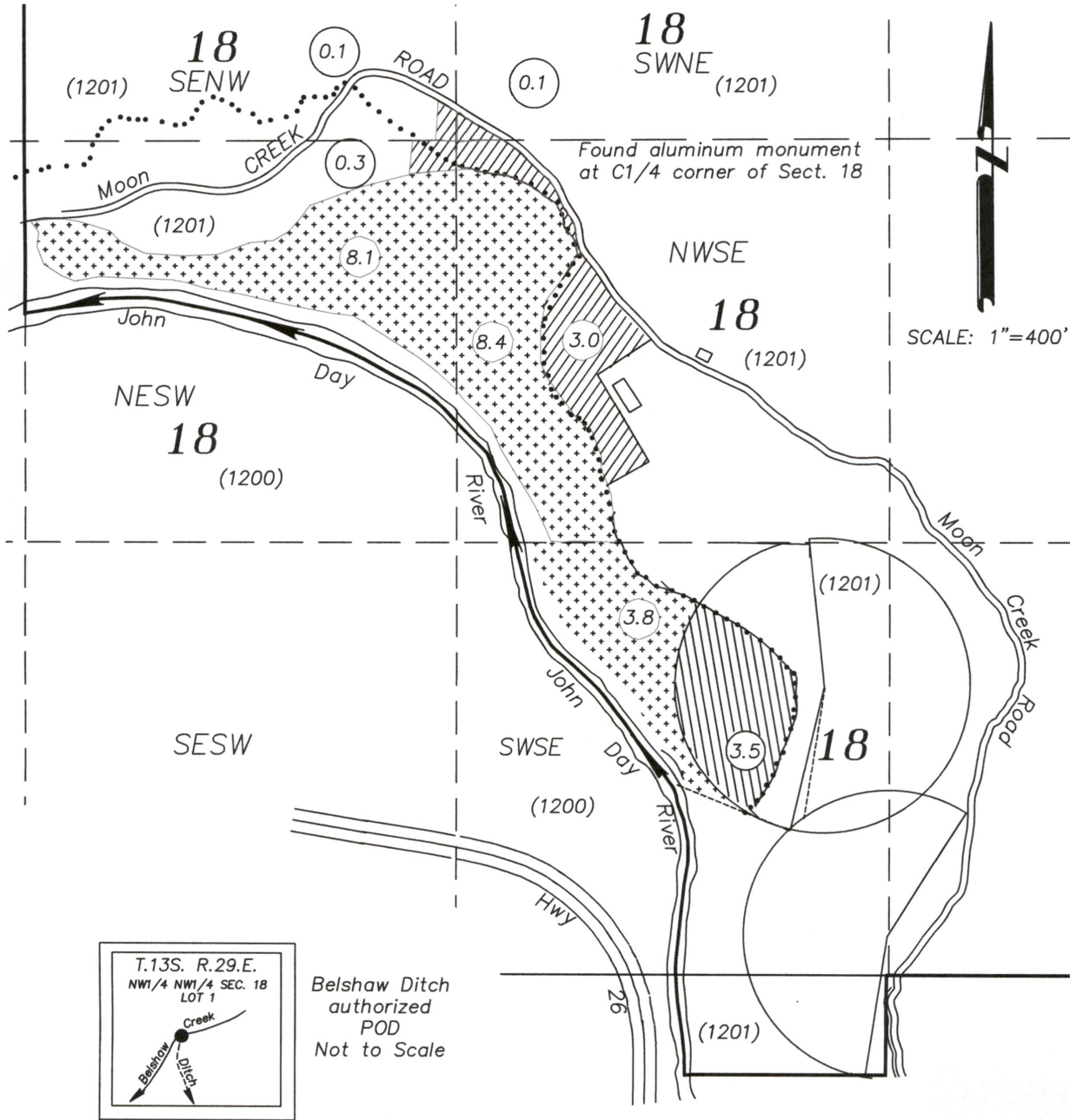

Belshaw Ditch
authorized
POD
Not to Scale

PREPARED BY
ROBERT D. BAGETT, PLS, CWRE
217 N. CANYON BLVD.
JOHN DAY, OR. 97845
541-620-0717
June 22, 2022

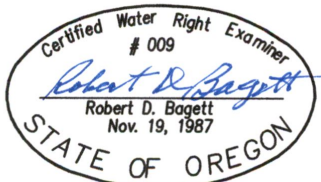

Expires
12/31/2023

-
- ▨
- ▧
- +++
-
-
- ()

AUTHORIZED POD: C-25216 IS IN THE NW 1/4 NW 1/4 Section 18, T13S, R29E, PER ADJUDICATION MAP

FROM C-25216 BELSHAW CREEK 1885- 3.5 AC.

TO NEW LANDS-BELSHAW CREEK 1885-3.5 AC.

C-25216 REMAINING RIGHT-BELSHAW CREEK-1885-20.3 AC.

Belshaw ditch

MAINLINE PIPE

TAX LOT

DISCLAIMER: THIS MAP IS NOT INTENDED TO PROVIDE LEGAL DIMENSIONS OR LOCATIONS OF PROPERTY OWNERSHIP LINES

T.13 S., R.29 E., W.M. GRANT COUNTY, OR
 TRANSFER APPLICATION MAP CHANGE IN PLACE
 OF USE & CHANGE POINT OF DIVERSION

MAP 2 OF 2

FOR
 RICK HUFSTADER AND CYNTHIA STRICKLAND

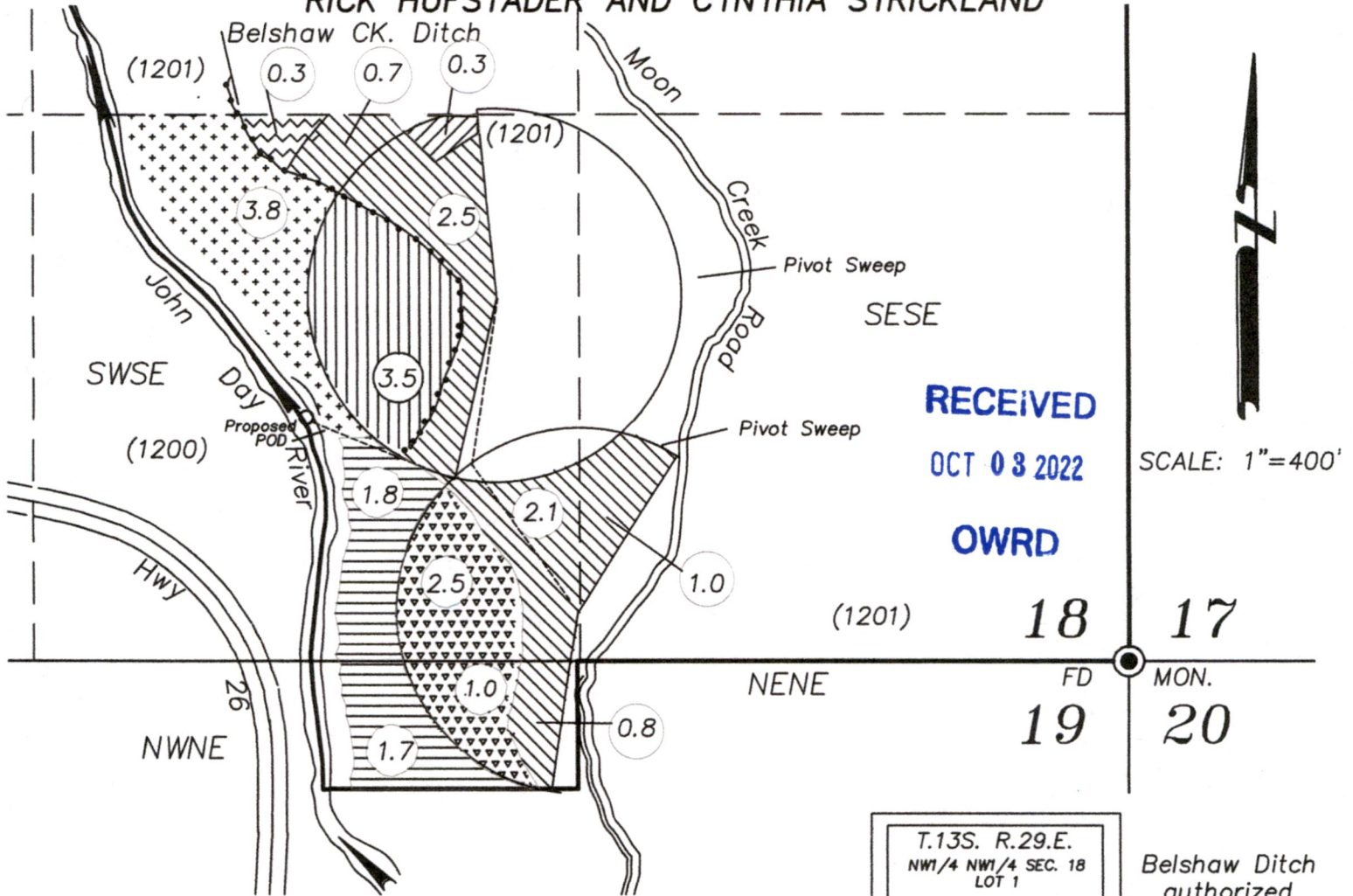

RECEIVED

OCT 03 2022

OWRD

SCALE: 1"=400'

(1201) 18 17
 NENE FD MON.
 19 20

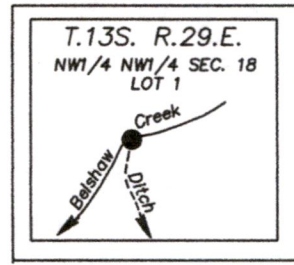

Belshaw Ditch
 authorized
 POD
 Not to Scale

- AUTHORIZED POD: C-25216 IS IN THE NW 1/4 NW 1/4 Section 18, T13S, R29E, PER ADJUDICATION MAP
- PROPOSED POD: 590' NORTH AND 1980 FT. WEST FROM THE SE CORNER SECTION 18, T13S, R29E.
- FROM C-90318-JDR-1949-3.5 AC.
- TO C-25216 BELSHAW CREEK 1885- 3.5 AC.
- FROM C-90320-JDR 1949-0.3 AC.
- TO NEW LANDS- 0.3 AC.
- C-90318 REMAINING RIGHT-JDR 1949-3.5 AC.
- C-90320 REMAINING RIGHT-JDR-1949-7.1 AC.
- C-25216 REMAINING RIGHT-BELSHAW CREEK-1885-20.3 AC.
- Belshaw ditch
- MAINLINE PIPE
- TAX LOT

PREPARED BY
 ROBERT D. BAGETT, PLS, CWRE
 217 N. CANYON BLVD.
 JOHN DAY, OR. 97845
 541-620-0717
 June 22, 2022

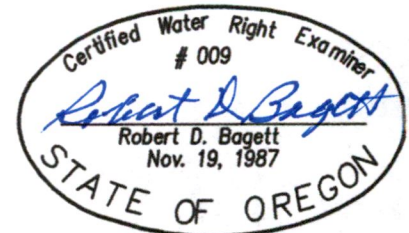

DISCLAIMER: THIS MAP IS NOT
 INTENDED TO PROVIDE LEGAL
 DIMENSIONS OR LOCATIONS OF
 PROPERTY OWNERSHIP LINES

Expires
 12/31/2023



USDA IMAGERY DATE 07/21/2020

RECEIVED

OCT 03 2022

OWRD