

MARION COUNTY OREGON  
REMAINING RIGHTS MAP  
96625

E-RECEIVED  
10/31/2022  
OWRD



T7S R 3W SEC.25



Scale: 1in : 400ft

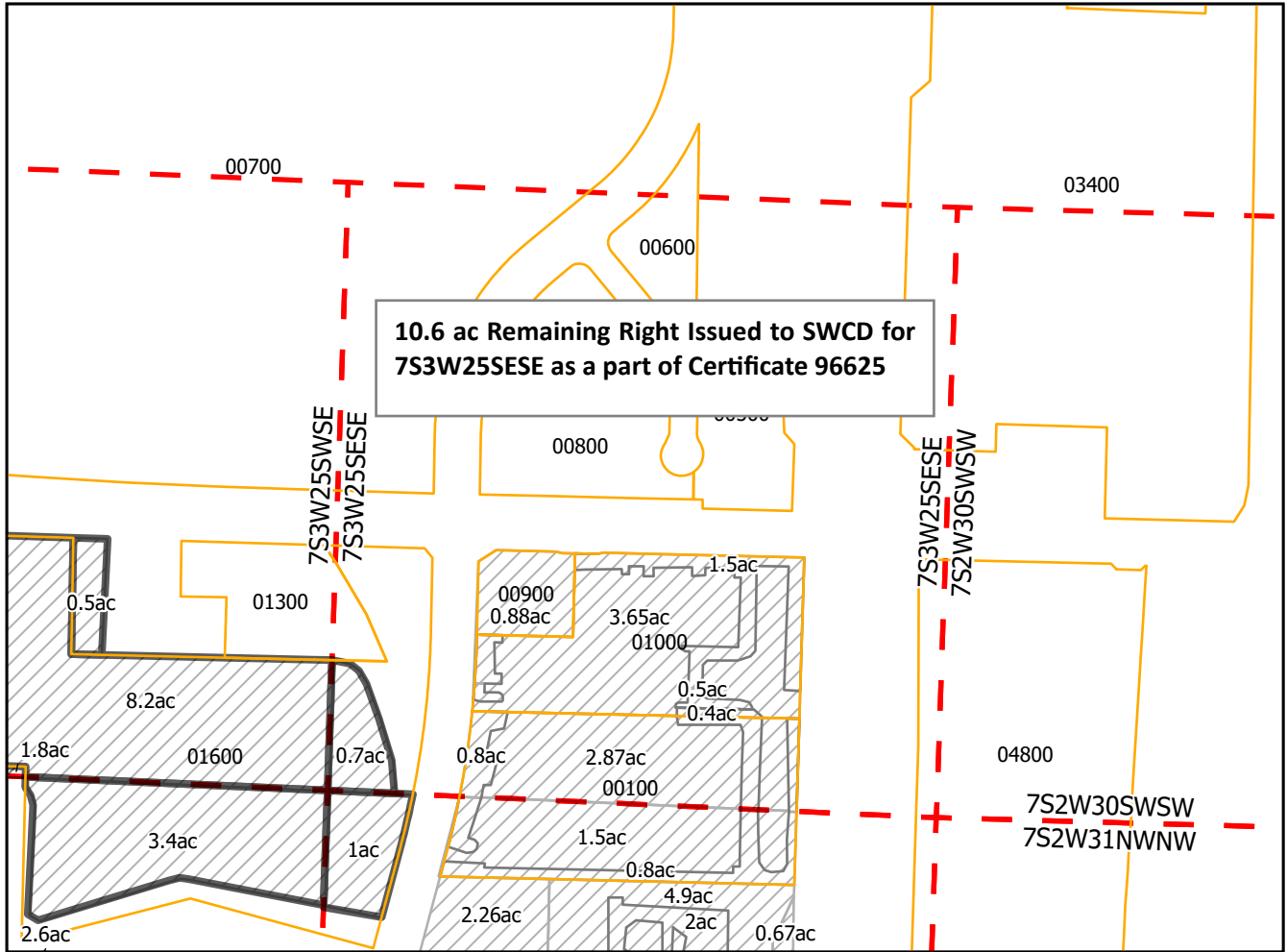

REMAINING RIGHTS MAP FOR CERT 96625  
TRANSFER T-14241

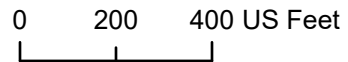

7S3W25ESE - 96625

T-14241 OFF Acres: 0.7  
Remaining Right Acres: 10.6

Taxlots:  
073W25D000900,  
073W25D001000,  
073W36A000100

- QuarterQuarter
- T-14241 OFF
- SWCD Remaining Right
- Taxlots



MARION COUNTY OREGON  
REMAINING RIGHTS MAP  
96625

E-RECEIVED  
10/31/2022  
OWRD



T7S R 3W SEC.36



Scale: 1 in : 400ft

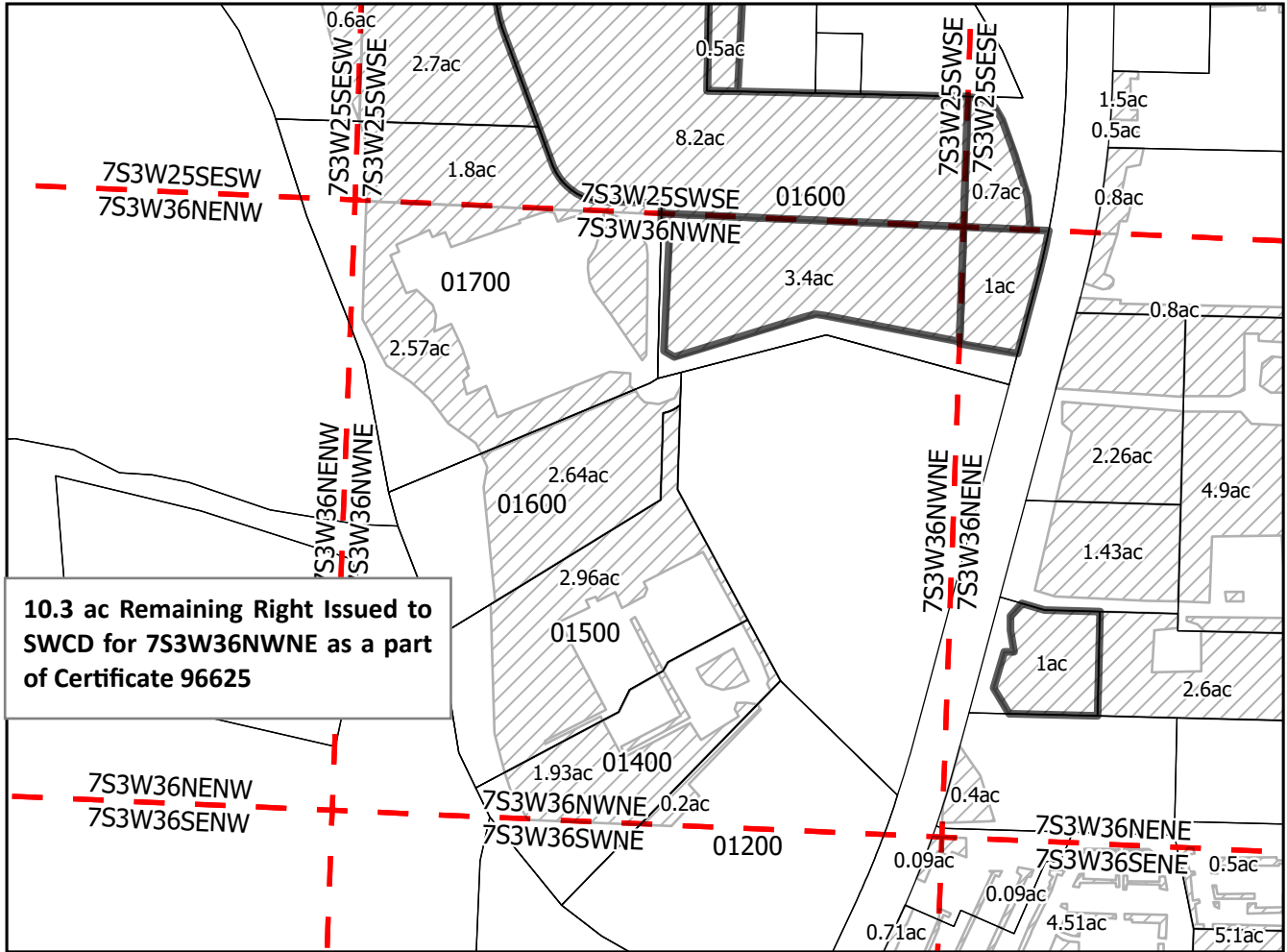

**10.3 ac Remaining Right Issued to SWCD for 7S3W36NWNE as a part of Certificate 96625**

REMAINING RIGHTS MAP FOR CERT 96625  
TRANSFER T-14241

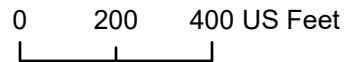

7S3W36SWNE - 96625

T-14241 OFF Acres: 3.4  
Remaining Right Acres: 10.3

- Taxlots:  
073W25D001600,  
073W36A001200,  
073W36A001400,  
073W36A001500,  
073W36A001600,  
073W36A001700

- QuarterQuarter
- T-14241 OFF
- SWCD Remaining Right
- Taxlots



MARION COUNTY OREGON  
REMAINING RIGHTS MAP  
96625

E-RECEIVED  
10/31/2022  
OWRD



T7S

R 3W

SEC.36



Scale: 1in : 400ft

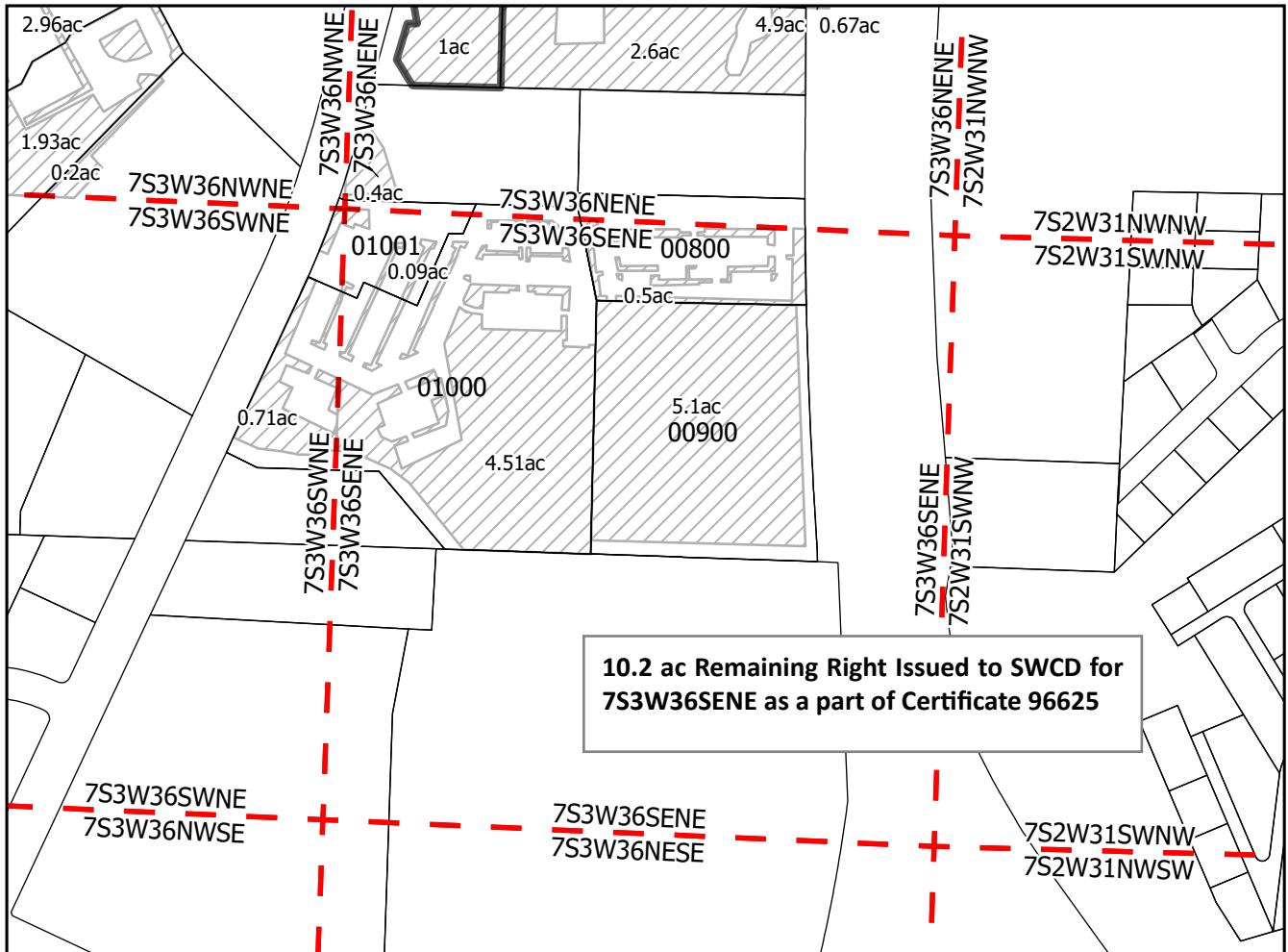

REMAINING RIGHTS MAP FOR CERT 96625  
TRANSFER T-14241

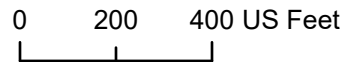

7S3W36SENE - 96625

T-14241 OFF Acres: 0.0  
Remaining Right Acres: 10.2

Taxlots:  
073W36A001000,  
073W36A000900,  
073W36A001001,  
073W36A000800

- QuarterQuarter
- T-14241 OFF
- SWCD Remaining Right
- Taxlots

