

# CLAIM OF BENEFICIAL USE MAP

FOR: DELVIN SANDERS  
 BY: NATHAN REED, PE, CWRE  
 T24S, R7W, W.M. SECTION 13, GLOT 7  
 APPLICATION NO. S-87058  
 PERMIT NO. S-54511

DATE SURVEYED: DECEMBER 10, 2020



SCALE: 1" = 400'

RECEIVED RECEIVED

AN 25 2021

OWRD OWRD  
 Legend

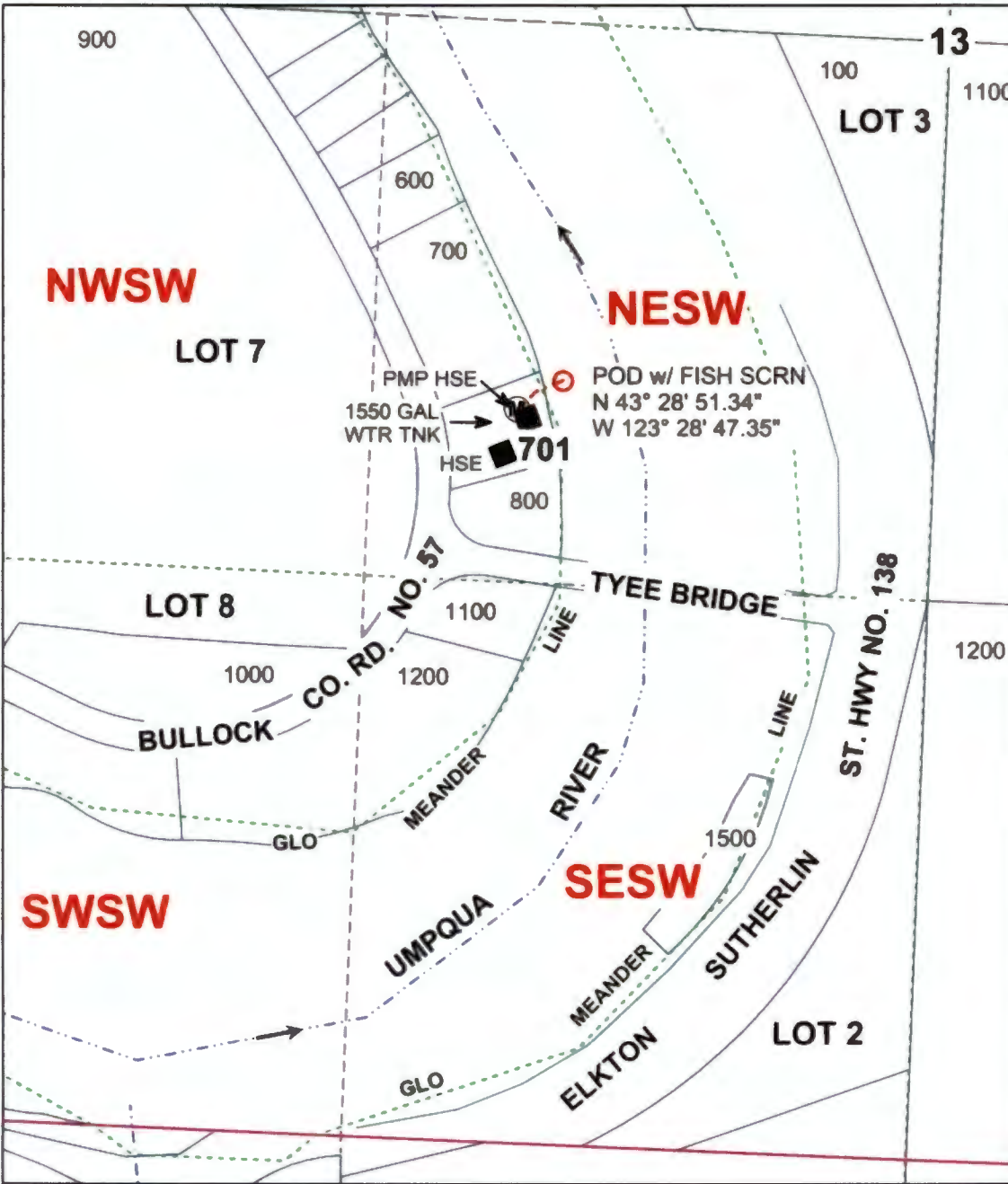

- Stream
- POD
- Pipeline
- Water Tank
- Ⓜ Meter
- Structures
- Flow arrow
- Gov Lot
- Meander
- Quarter
- Sixteenth
- Parcels

MAP PREPARED FOR:  
 DELVIN SANDERS  
 339 BULLOCK RD  
 OAKLAND, OR 97462

POD IS LOCATED 895 FEET SOUTH AND 940 FEET WEST FROM THE C1/4 CORNER, SECTION 13 AS PROJECTED IN GOVERNMENT LOT 7.

THE PURPOSE OF THIS MAP IS TO IDENTIFY THE LOCATION OF THE WATER RIGHT. IT IS NOT INTENDED TO PROVIDE INFORMATION RELATIVE TO THE LOCATION OF PROPERTY OWNERSHIP BOUNDARY LINES.

*Nathan Reed*  
 1-13-21

MAP PREPARED BY:  
 NATHAN R. REED, PE, CWRE  
 157 WEST BODIE STREET  
 ROSEBURG, OR 97471