

T.7S., R.2W., W.M.

RECEIVED

SEP 11 1995

WATER RESOURCES DEPT
SALEM OREGON

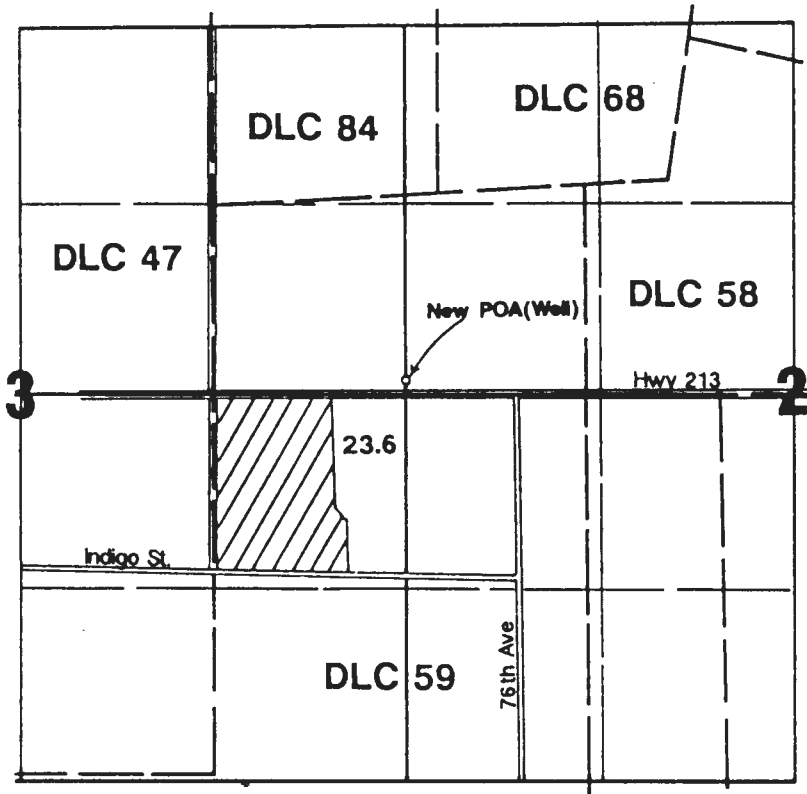

1" = 1320'

Area Irrigated

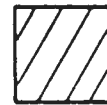

New POA located 1350'S & 1200'W from NE corner DLC 59.

Final Proof Survey

Transfer T-6498

In Name Of

Robert E. Roth

Surveyed on May 20, 1995 by James Grimm

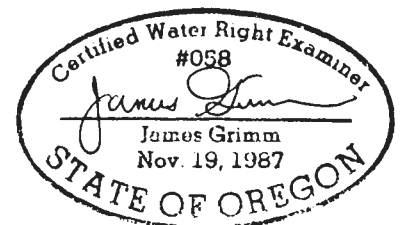

THIS MAP WAS PREPARED FOR THE PURPOSE OF IDENTIFYING THE LOCATION OF A WATER RIGHT ONLY AND IS NOT INTENDED TO PROVIDE LEGAL DIMENSIONS OR LOCATION OF PROPERTY OWNERSHIP LINES.