

**COBU MAP FOR T-8286, AN ADDITIONAL POD,
ASSOCIATED WITH ORIGINATING CERTs 5532, & 5541
IN THE NAME OF PENDLETON LAND LLC
T6N, R34E, WM, UMATILLA CO**

ADDITIONAL POD
TROYER RD PINE CREEK POD for
ORIGINATING CERT 5541 AND TRACTS
#1 & #2 OF ORIGINATING CERT 5532
LOCATED 50' SOUTH AND 150' WEST
FROM THE NE CORNER OF SEC 27
LOCATION OF FLOW METER AND
FISH SCREEN

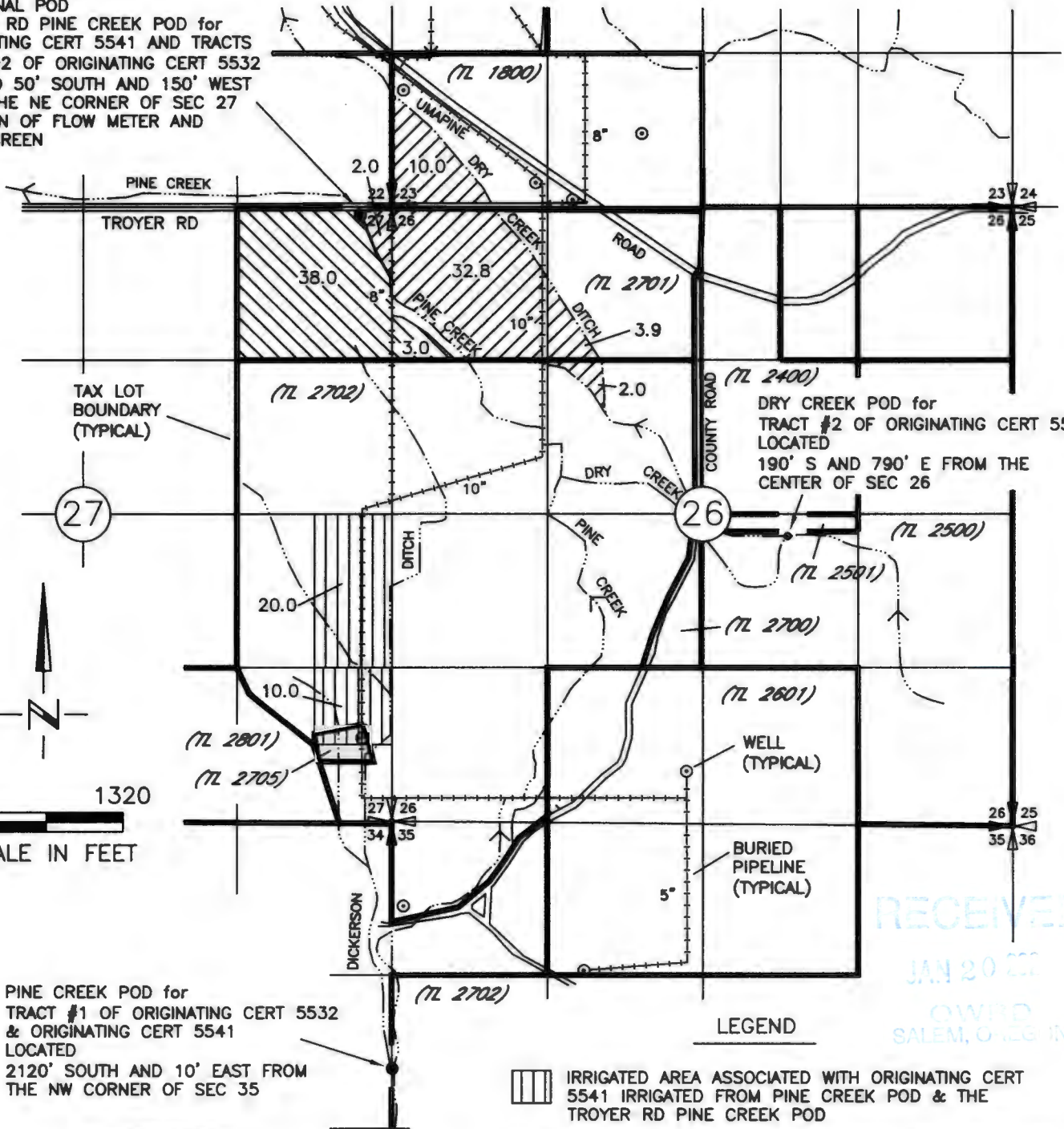

DRY CREEK POD for
TRACT #2 OF ORIGINATING CERT 5532
LOCATED
190' S AND 790' E FROM THE
CENTER OF SEC 26



PINE CREEK POD for
TRACT #1 OF ORIGINATING CERT 5532
& ORIGINATING CERT 5541
LOCATED
2120' SOUTH AND 10' EAST FROM
THE NW CORNER OF SEC 35

RECEIVED
JAN 20 2021
OWRD
SALEM, OREGON

LEGEND

-  IRRIGATED AREA ASSOCIATED WITH ORIGINATING CERT 5541 IRRIGATED FROM PINE CREEK POD & THE TROYER RD PINE CREEK POD
-  IRRIGATED AREA, TRACT #1 (PRIORITY 1861), ASSOCIATED WITH ORIGINATING CERT 5532 IRRIGATED FROM PINE CREEK POD & THE TROYER RD PINE CREEK POD
-  IRRIGATED AREA, TRACT #2 (PRIORITY 1885), ASSOCIATED WITH ORIGINATING CERT 5532 IRRIGATED FROM DRY CREEK POD & THE TROYER RD PINE CREEK POD

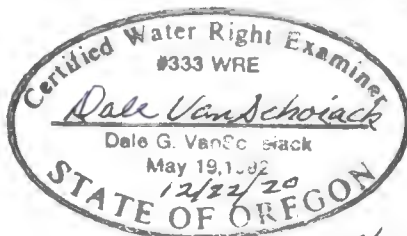

DGV Consulting, PLLC
PHONE (509) 627-8717
dalevconsulting@gmail.com
Date: Dec 22, 2020

NOTE: THE PURPOSE OF THIS MAP IS TO IDENTIFY THE APPROXIMATE LOCATION OF THE WATER RIGHT. IT IS NOT INTENDED TO PROVIDE INFORMATION RELATIVE TO THE LOCATION OF PROPERTY OWNERSHIP BOUNDARY LINES. PIPELINE LOCATIONS AND SIZES WERE PROVIDED BY THE WATER USER AND HAVE NOT BEEN VERIFIED.