

**COBU MAP FOR T-8286, AN ADDITIONAL POD,  
ASSOCIATED WITH ORIGINATING CERTs 5532, & 5541  
IN THE NAME OF PENDLETON LAND LLC  
T6N, R34E, WM, UMATILLA CO**

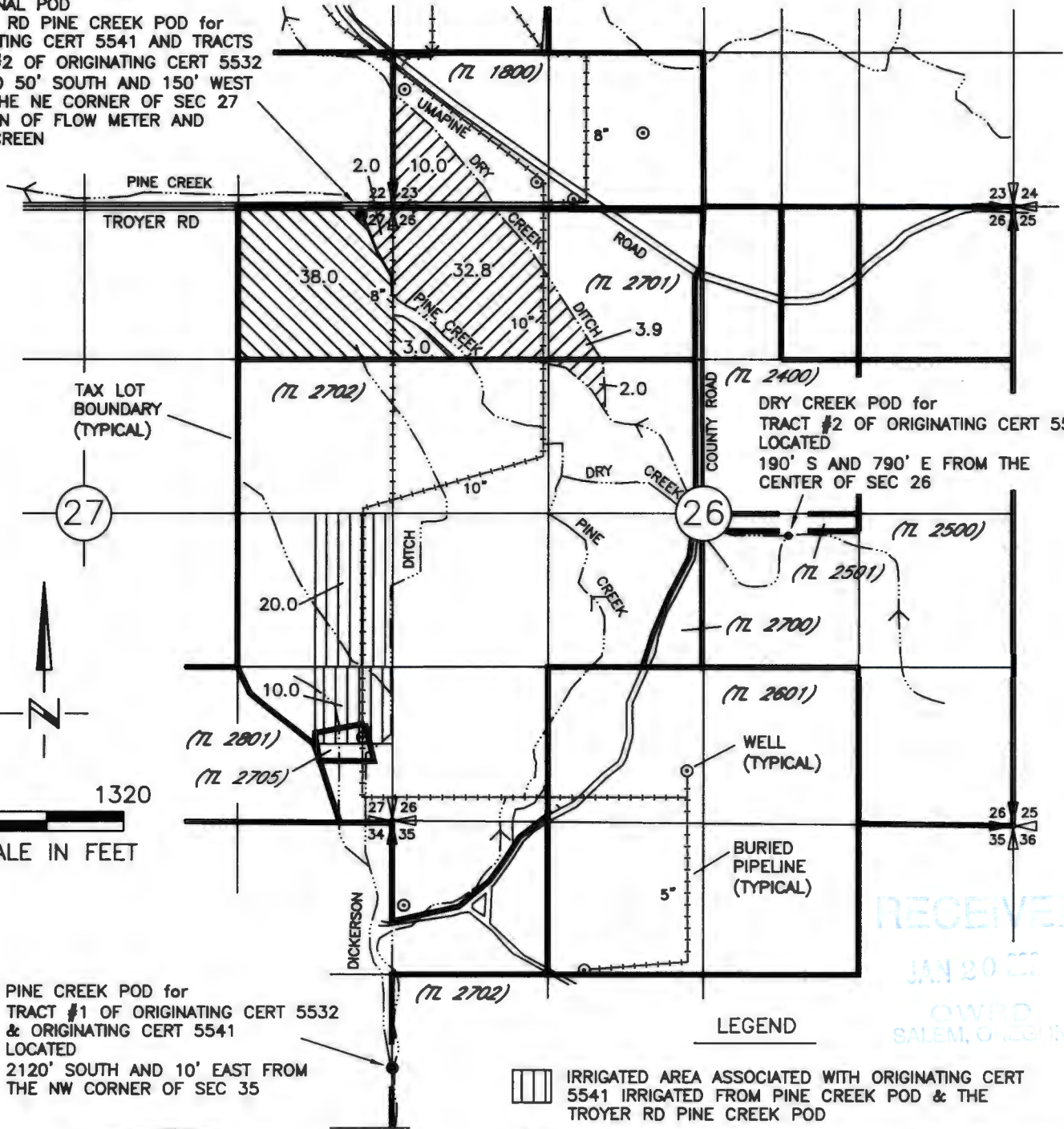

ADDITIONAL POD  
TROYER RD PINE CREEK POD for  
ORIGINATING CERT 5541 AND TRACTS  
#1 & #2 OF ORIGINATING CERT 5532  
LOCATED 50' SOUTH AND 150' WEST  
FROM THE NE CORNER OF SEC 27  
LOCATION OF FLOW METER AND  
FISH SCREEN

DRY CREEK POD for  
TRACT #2 OF ORIGINATING CERT 5532  
LOCATED  
190' S AND 790' E FROM THE  
CENTER OF SEC 26



PINE CREEK POD for  
TRACT #1 OF ORIGINATING CERT 5532  
& ORIGINATING CERT 5541  
LOCATED  
2120' SOUTH AND 10' EAST FROM  
THE NW CORNER OF SEC 35

**LEGEND**

-  IRRIGATED AREA ASSOCIATED WITH ORIGINATING CERT 5541 IRRIGATED FROM PINE CREEK POD & THE TROYER RD PINE CREEK POD
-  IRRIGATED AREA, TRACT #1 (PRIORITY 1861), ASSOCIATED WITH ORIGINATING CERT 5532 IRRIGATED FROM PINE CREEK POD & THE TROYER RD PINE CREEK POD
-  IRRIGATED AREA, TRACT #2 (PRIORITY 1885), ASSOCIATED WITH ORIGINATING CERT 5532 IRRIGATED FROM DRY CREEK POD & THE TROYER RD PINE CREEK POD

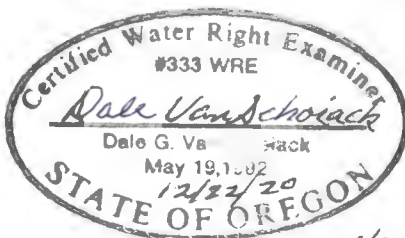

RECEIVED  
JAN 20 2021  
OWRD  
SALEM, OREGON

NOTE: THE PURPOSE OF THIS MAP IS TO IDENTIFY THE APPROXIMATE LOCATION OF THE WATER RIGHT. IT IS NOT INTENDED TO PROVIDE INFORMATION RELATIVE TO THE LOCATION OF PROPERTY OWNERSHIP BOUNDARY LINES. PIPELINE LOCATIONS AND SIZES WERE PROVIDED BY THE WATER USER AND HAVE NOT BEEN VERIFIED.

DGV Consulting, PLLC  
PHONE (509) 627-8717  
dalevconsulting@gmail.com  
Date: Dec 22, 2020