

T. 2N & 3N., R. 26E., W.M.
MORROW COUNTY
SCALE 1" = 1320'

RECEIVED

MAR 28 1996

WATER RESOURCES DEPT
WATER RIGHTS PROOF MAP
OF OREGON

IN NAME OF

FINLEY BUTTES
LANDFILL COMPANY

T-6270, Permit #G-4918 & 37293
T-6387, Permit #G-4281

THIS MAP IS FOR THE PURPOSE
OF IDENTIFYING THE LOCATION
OF WATER RIGHTS ONLY AND IS
NOT INTENDED TO PROVIDE
LEGAL DIMENSIONS OR LOCATIONS
OF PROPERTY OWNERSHIP LINES.

Finley Buttes Landfill
Company Use Area

T3N

T2N

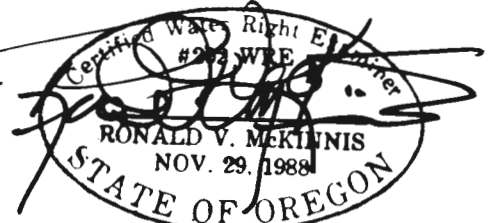

Exp. 12-31-96

2340'

Well

1600'

Area Boundary

5

Well Located 2340 Feet South and
1600 Feet West of the NE Corner
of Section 5, T. 2N., R. 26 E., W.M.
SW 1/4 of NE 1/4

ENGINEERING - SURVEYING - WATER RIGHTS
R V MCKINNIS ENGINEERING
Rt 1 Box 1122 Hermiston, Oregon 97838
503-567-2017

G-4281

42433

T. 2 N., R. 26 E., W.M.

CANCELLED
V44 P290
T-6387

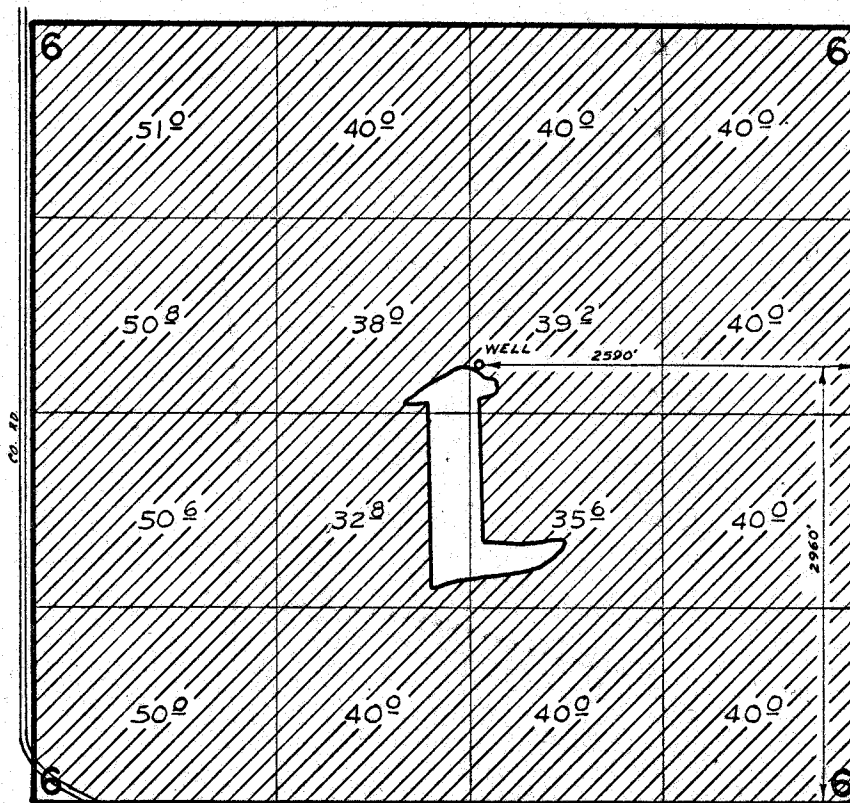

FINAL PROOF SURVEY
UNDER

Application No. G-4557 Permit No. G-4281
IN NAME OF

JERALD E. REA

Surveyed April 17, 1974, by D. Naesly