

CLAIM OF BENEFICIAL USE MAP

FOR
CITY OF MALIN
 SECTIONS 9, 10, 15, 16 & 21
 TOWNSHIP 41 SOUTH RANGE 12 EAST
 KLAMATH COUNTY, OREGON

RECEIVED

NOV 12 2021

OWRD

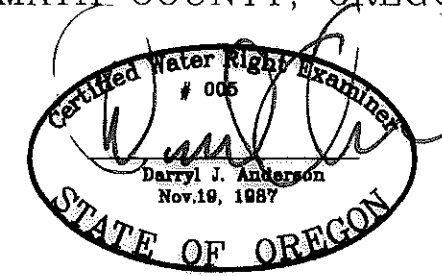
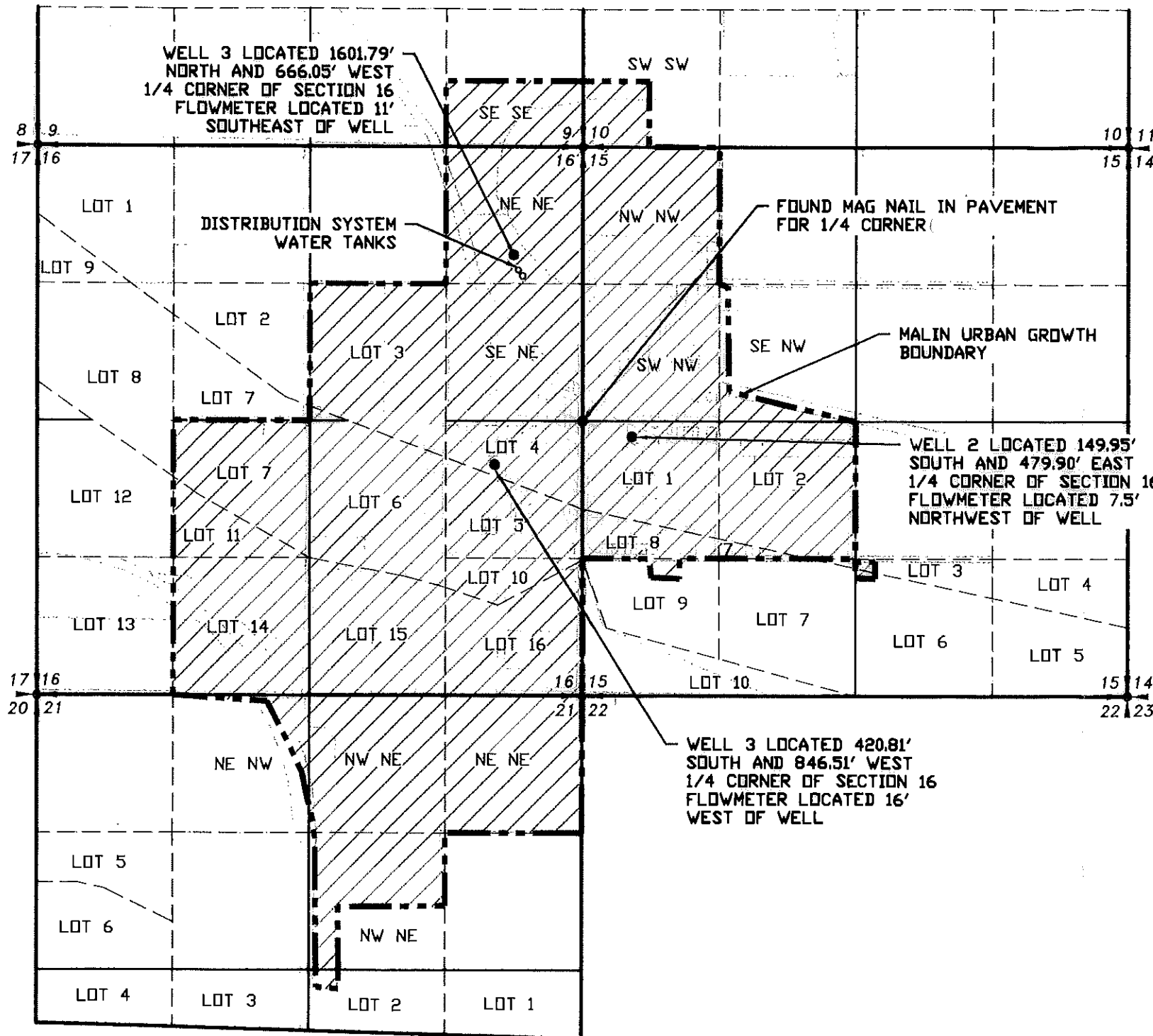

RENEWAL 12/31/21



SCALE: 1"=1320'

- LEGEND**
- SECTION LINE
 - 1/4 SECTION LINE
 - 1/16 SECTION LINE
 - - - PLACE OF USE - URBAN GROWTH BOUNDARY
 - ▨ PLACE OF USE

TRANSFER NO. T-8536
T-8537

MAP 1315

NOTE:
 PREPARATION OF THIS MAP IS FOR IDENTIFYING PROPOSED WATER RIGHTS ONLY. IT HAS NO INTENT TO PROVIDE LOCATIONS OR DIMENSIONS OF PROPERTY BOUNDARIES.

REVISION	BY

ANDERSON ENGINEERING AND SURVEYING, INC.
 P.O. BOX 28
 LAKEVIEW, OREGON 97630
 (541) 947-4407/FAX: 947-2321
 WWW.ANDERSONENGINEERING.COM

FOR:
 CITY OF MALIN
 P.O. BOX 61
 MALIN OR. 97632
 (541) 723-2021

CLAIM OF BENEFICIAL USE MAP
TRANSFER NO. T-8536 & T-8537

DATE:	10/28/21
SCALE:	1"=1320'
DWG. BY:	R.C.
JOB:	2021-150
FILE:	2021-150
SHEET:	1 OF 1