

T. 29 S., R. 11 W., Sec. 36  
FINAL PROOF SURVEY

UNDER

Application No. 70017      Permit No. 50768

IN NAME OF: Thomas W. Osborn

Surveyed on Sept. 28, 1993.

OAR 690-14-170-4 "the map is for the purpose of  
identifying the location of the water right only."

Scale: 1" = 200 ft.

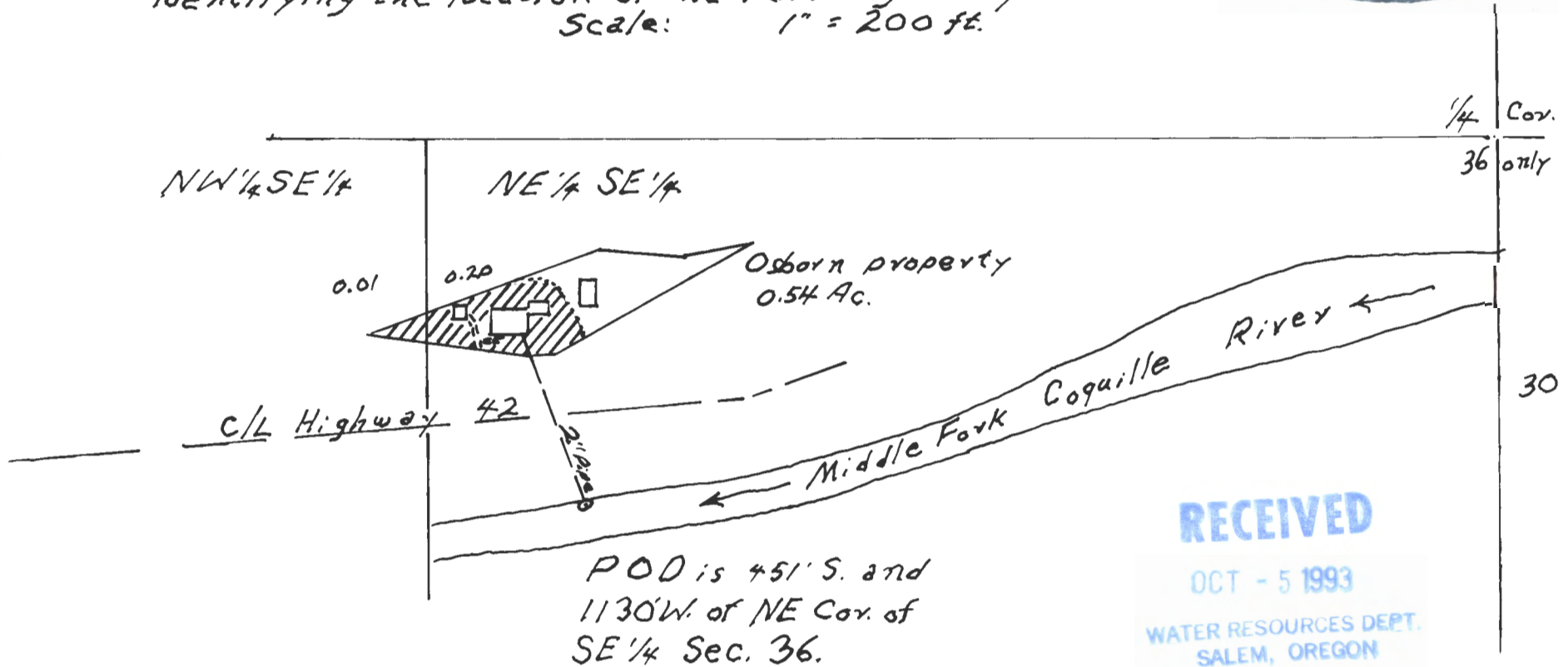

**RECEIVED**  
OCT - 5 1993  
WATER RESOURCES DEPT.  
SALEM, OREGON