

E-RECEIVED
October 9, 2023
OWRD

TRANSFER APPLICATION MAP ADDING THE SANDHOLLOW WELL
AS AN ADDITIONAL POA TO
CERTIFICATES 40920, 40919, AND 46354
IN THE NAME OF B.L. DAVIS
T3N & T4N, R34E, W.M.
UMATILLA COUNTY

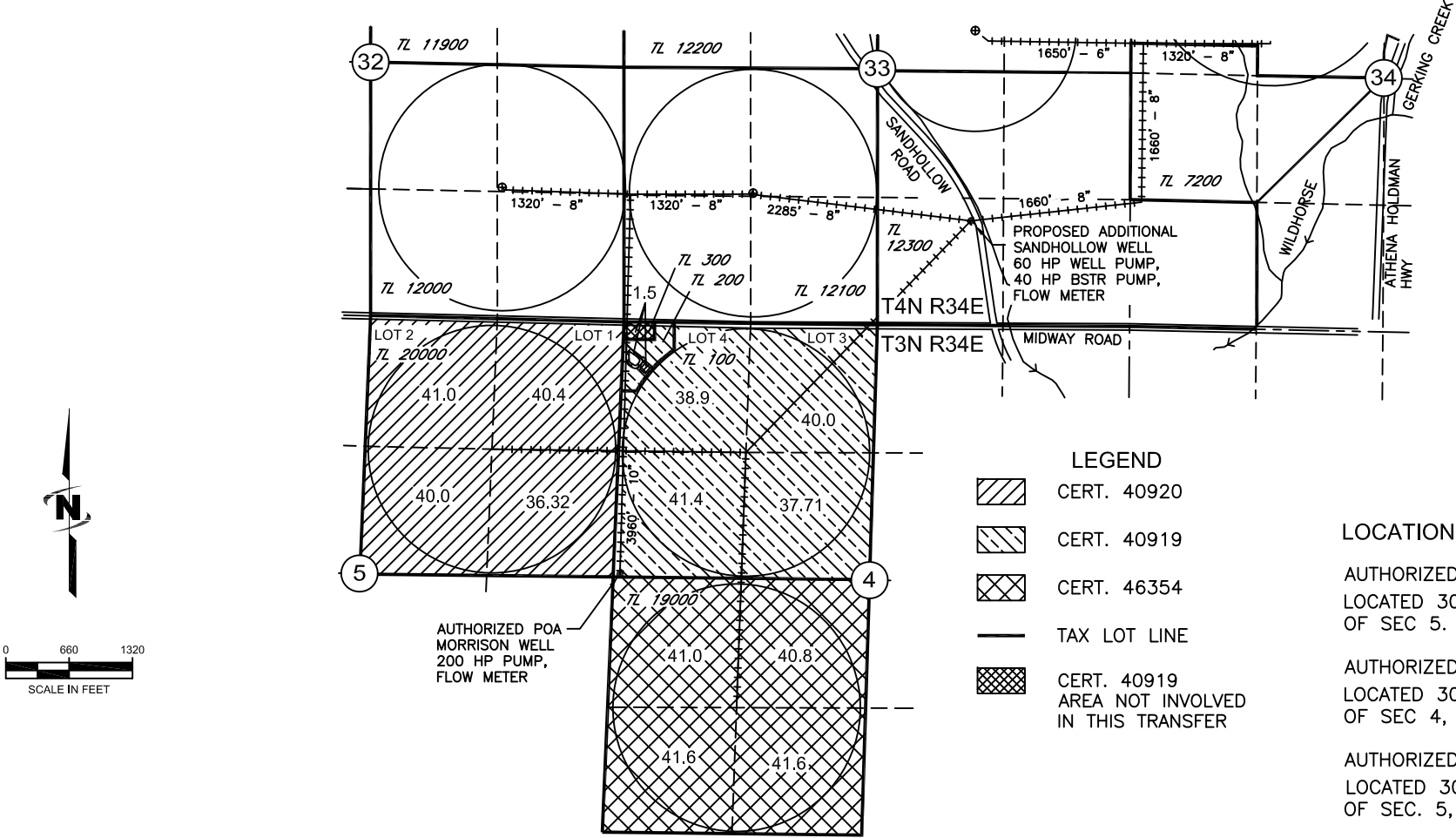

NOTE:
THE PURPOSE OF THIS MAP IS TO IDENTIFY THE APPROXIMATE LOCATION OF THE WATER RIGHT. IT IS NOT INTENDED TO PROVIDE INFORMATION RELATIVE TO THE LOCATION OF PROPERTY OWNERSHIP BOUNDARY LINES.
THE PIPE DISTRIBUTION SYSTEM IS BURIED PIPE. LOCATIONS AND SIZES ARE APPROXIMATE. THEY ARE BASED ON FARM MAPS, FIELD OBSERVATIONS AND DESCRIPTIONS PROVIDED BY OPERATIONS PERSONNEL.

LOCATION OF WELLS

AUTHORIZED POA FOR CERT. 40920 (MORRISON WELL)
LOCATED 30'N AND 70'E FROM THE EAST ¼ CORNER
OF SEC 5. T3N, R34E W.M.*

AUTHORIZED POA FOR CERT 40919 (MORRISON WELL)
LOCATED 30'N AND 70'E FROM THE WEST ¼ CORNER
OF SEC 4, T3N, R34E W.M.*

AUTHORIZED POA FOR CERT. 46534 (MORRISON WELL)
LOCATED 30'N AND 50'E FROM THE EAST ¼ CORNER
OF SEC. 5, T3N, R34E W.M.*

*ALL THREE CERTIFICATES DESCRIBE THE LOCATION OF
SAME MORRISON WELL

PROPOSED ADDITIONAL POA FOR ALL THREE
CERTIFICATES (SANDHOLLOW WELL)
LOCATED 1071'N AND 962'E FROM THE SOUTH
¼ COR OF SEC 33. T4N, R34E W.M.