

COBU MAP #1263

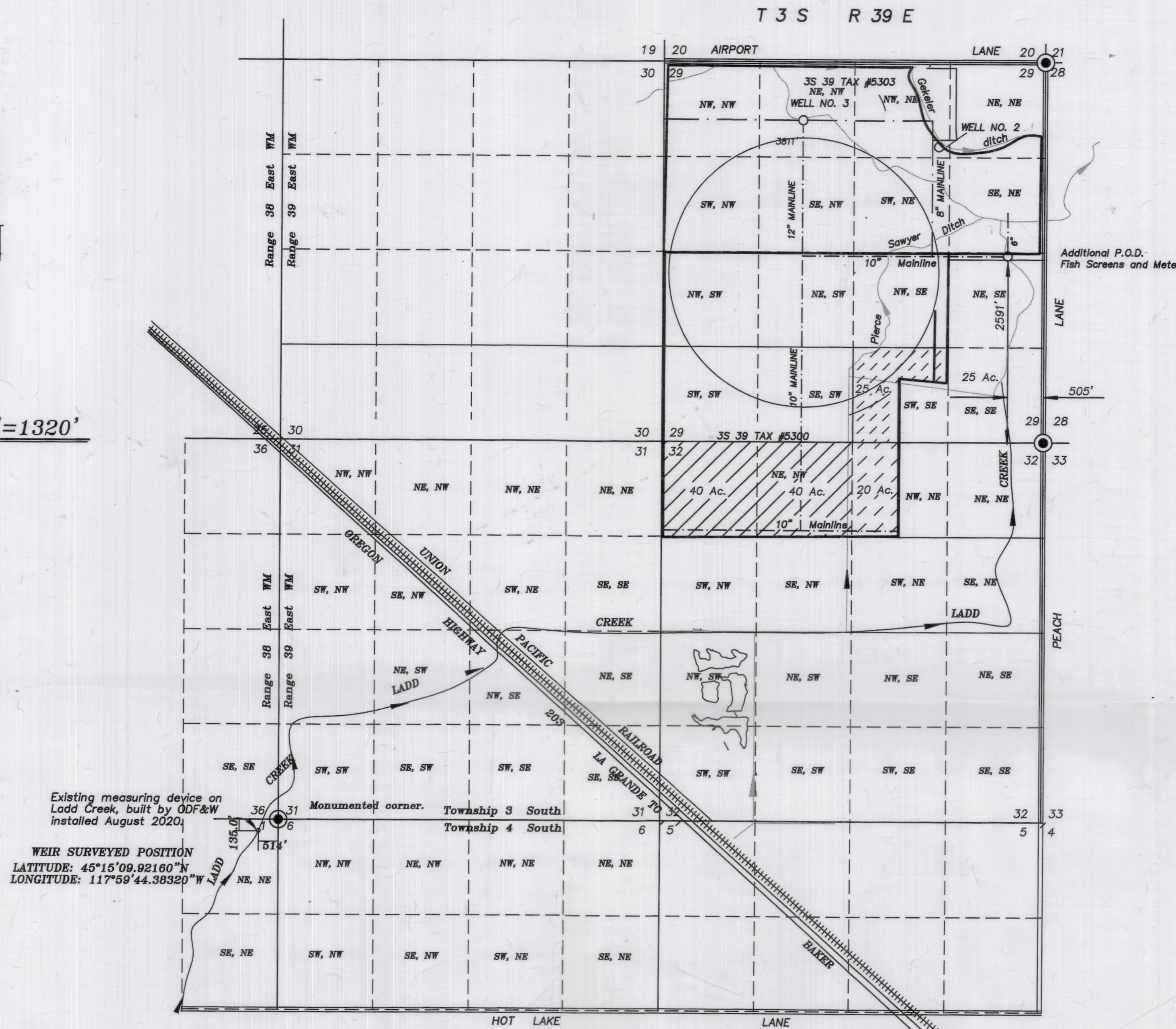

Existing measuring device on Ladd Creek, built by ODF&W installed August 2020.

WEIR SURVEYED POSITION  
 LATITUDE: 45°15'09.92160"N  
 LONGITUDE: 117°59'44.38320"W

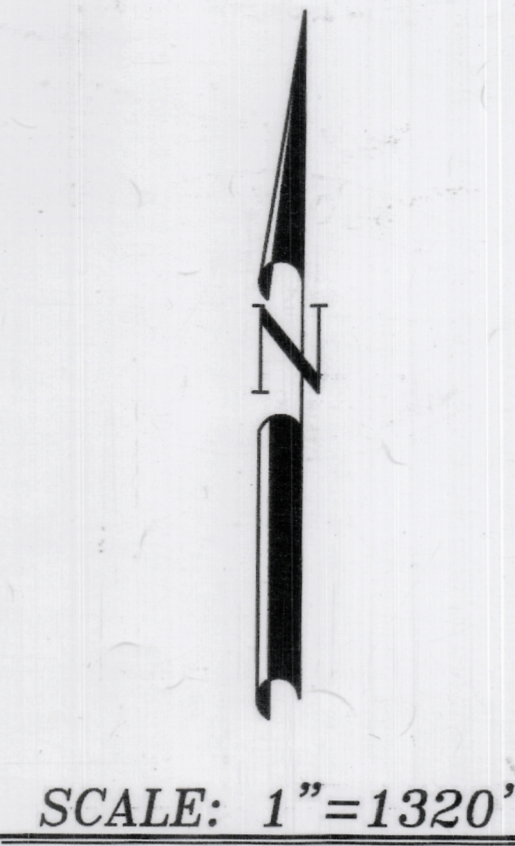
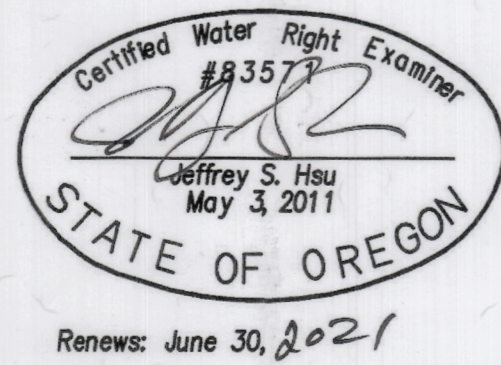

NOTE: The preparation of this map was for the purpose of identifying the location of the proposed water right and has no intent to provide dimensions or location of property ownership lines. Location information shown hereon was furnished by the applicant.

Lands with primary rights from Ladd Creek under Certificate 6610, 1868 irrigated by additional point of diversion. 80.0 Acres

Lands with primary rights from Catherine Creek under Certificate 6610, 1870, irrigated by additional point of diversion. 45.0 Acres

**NOTE ON NEW WEIR**

Weir on Ladd Creek was designed by Union County Water Master, Shad Hattan and built to the drawing by ODF&W, Kyle Martin and placed into service About August 1, 2020. Oregon Department of Fish and Wildlife installed the weir in Ladd Creek approximately September 1, 2020. The weir sets in the NE, NE of Section 1 Township 4 South Range 38E, WM.

RECEIVED  
 OCT 23 2020  
 OWRD

OCTOBER 6, 2020

CLAIM OF BENEFICIAL USE FOR TRANSFER T-8681 FOR AN ADDITIONAL POINT OF DIVERSION

FOR  
 FRED D. WALLENDER

BY  
 BAGETT-GRIFFITH AND BLACKMAN  
 2006 ADAMS AVENUE  
 LA GRANDE, OREGON 97850

APPLICATION NO. \_\_\_\_\_  
 PERMIT NUMBER T-8681