

FINAL PROOF SURVEY

SITUATED IN THE SW1/4 NE1/4, NW1/4 SE1/4, AND
NE1/4 SW1/4 OF SECTION 7, T38S, R9EWM,
KLAMATH COUNTY, OREGON

MAP PREPARED FOR

--- **LAWRENCE & ANGELA GEORGE** ---

MAP PREPARED FROM

--- MAP TO ACCOMPANY
WATER RIGHT APPLICATION ---
--- FIELD SURVEY ---

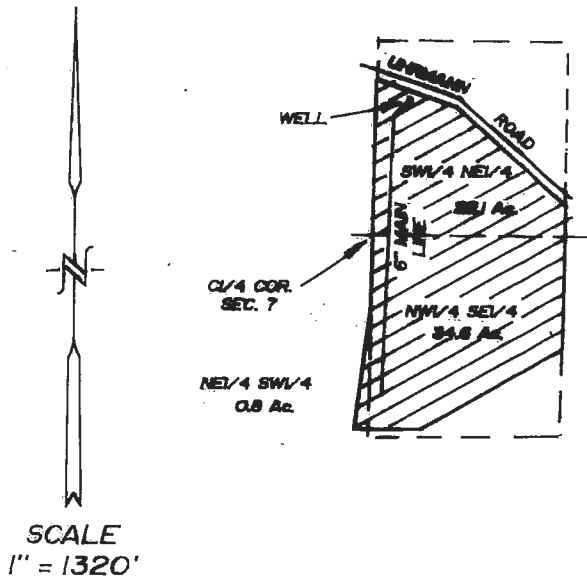

WELL LOCATION

922 FEET NORTH AND 209 FEET
EAST FROM THE C1/4
CORNER OF SECTION 7

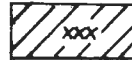

LANDS THIS MAP

TOTAL AREA

---57.5 Ac.---

RECEIVED

SEP 26 2000

WATER RESOURCES DEPT.
SALEM, OREGON

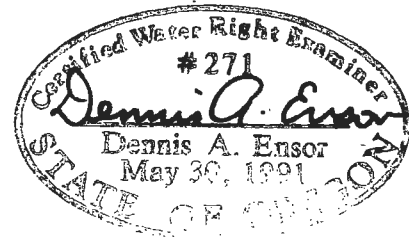

THE PURPOSE OF THIS MAP IS TO IDENTIFY THE
LOCATION OF THE WATER RIGHT. IT IS NOT
INTENDED TO PROVIDE INFORMATION RELATIVE
TO THE LOCATION OF PROPERTY OWNERSHIP
BOUNDARY LINES.

TRU-LINE SURVEYING, INC.
2333 SUMMERS LANE
KLAMATH FALLS, OREGON 97603