

CLAIM OF BENEFICIAL USE MAP

APPLICATION: G-12857

PERMIT: G-12945

FOR

JA CATTLE COMPANY, L.L.C.

AMENDED: 11/27/02



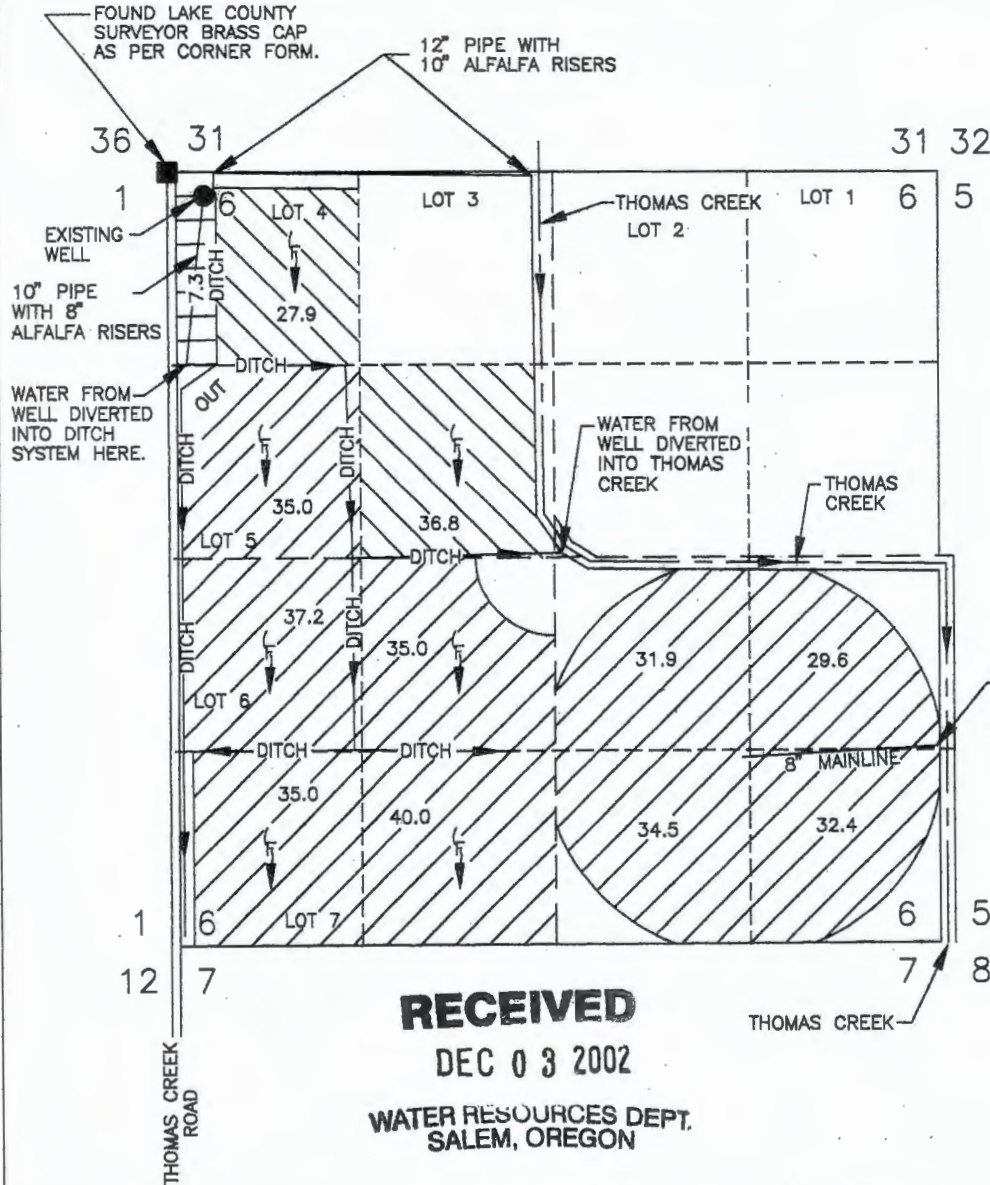

SECTION 6, TOWNSHIP 39 SOUTH
RANGE 20 EAST, W.M., LAKE COUNTY, OR



POINT OF APPROPRIATION

EXISTING WELL, LOCATED IN THE THOMAS CREEK BASIN;
POINT OF APPROPRIATION LOCATED 162 FEET SOUTH AND
218 FEET EAST FROM THE NORTHWEST CORNER OF
SECTION 6, TOWNSHIP 39 SOUTH, RANGE 20 EAST M.W.M.,
LAKE COUNTY, OREGON.

LEGEND

-  7.3 ACRES SUPPLEMENTAL TO
CERTIFICATE NO. 35246.
-  64.7 ACRES SUPPLEMENTAL TO
CERTIFICATE NO. 5261.
-  310.6 ACRES SUPPLEMENTAL TO
CERTIFICATE NO. 5219.
-  FLOOD IRRIGATED.

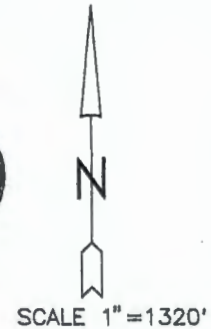
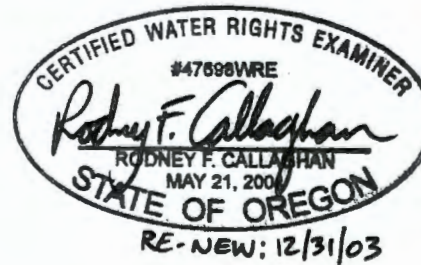

RECEIVED
DEC 03 2002
WATER RESOURCES DEPT.
SALEM, OREGON

THIS MAP IS FOR THE PURPOSE OF LOCATING A
WATER RIGHT ONLY AND HAS NO INTENT TO PROVIDE
LEGAL DIMENSIONS OR THE LOCATION OF
PROPERTY LINES.

PREPARED BY:
CALLAGHAN LAND SURVEYING
427 SOUTH H STREET
LAKEVIEW, OR 97630
(541) 947-5841

CLS

DATE: 11/26/2002 DRAWING: 2002-44M

PREPARED FOR: JA CATTLE COMPANY, L.L.C.
4614 HENEY CT
VALLEY SPRINGS, CA 95252