

Township 6 North, Range 35 East, W.M. Section 34  
Umatilla County

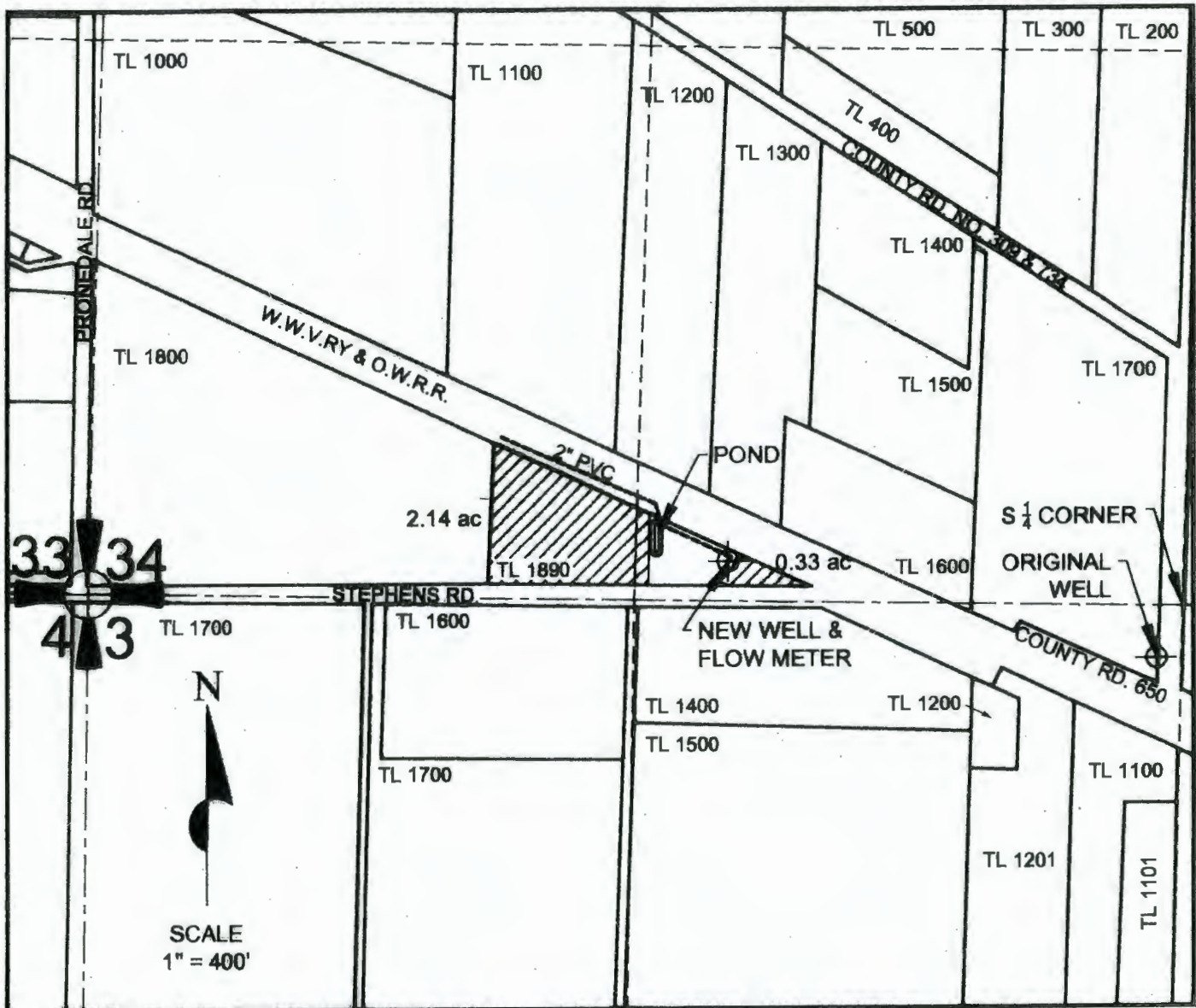

POA - NEW WELL LOCATION: SE  $\frac{1}{4}$  SW  $\frac{1}{4}$ , SECTION 34, T6N, R35E, W.M.; 80 FEET NORTH & 1,100 FEET WEST FROM S  $\frac{1}{4}$  CORNER, SECTION 34.

RECEIVED BY OWRD

LEGEND

- SECTIONS
- - - QTR-QTR SECTIONS
- BURIED PIPELINES
- ⊕ WELLS
- TAX LOTS
- ▨ 2.47 ACRES IRRIGATED

**FINAL PROOF MAP**  
under  
Application No. G-14862  
Permit No. G-13766  
in name of  
**JOHN BORCHERT**  
August 23, 2017

SEP 07 2017

SALEM, OR



EXPIRES: 6/30/18

THIS MAP WAS PREPARED FOR THE PURPOSE OF IDENTIFYING THE LOCATION OF A WATER RIGHT ONLY AND IS NOT INTENDED TO PROVIDE LEGAL DIMENSIONS OR LOCATION OF PROPERTY OWNERSHIP LINES.