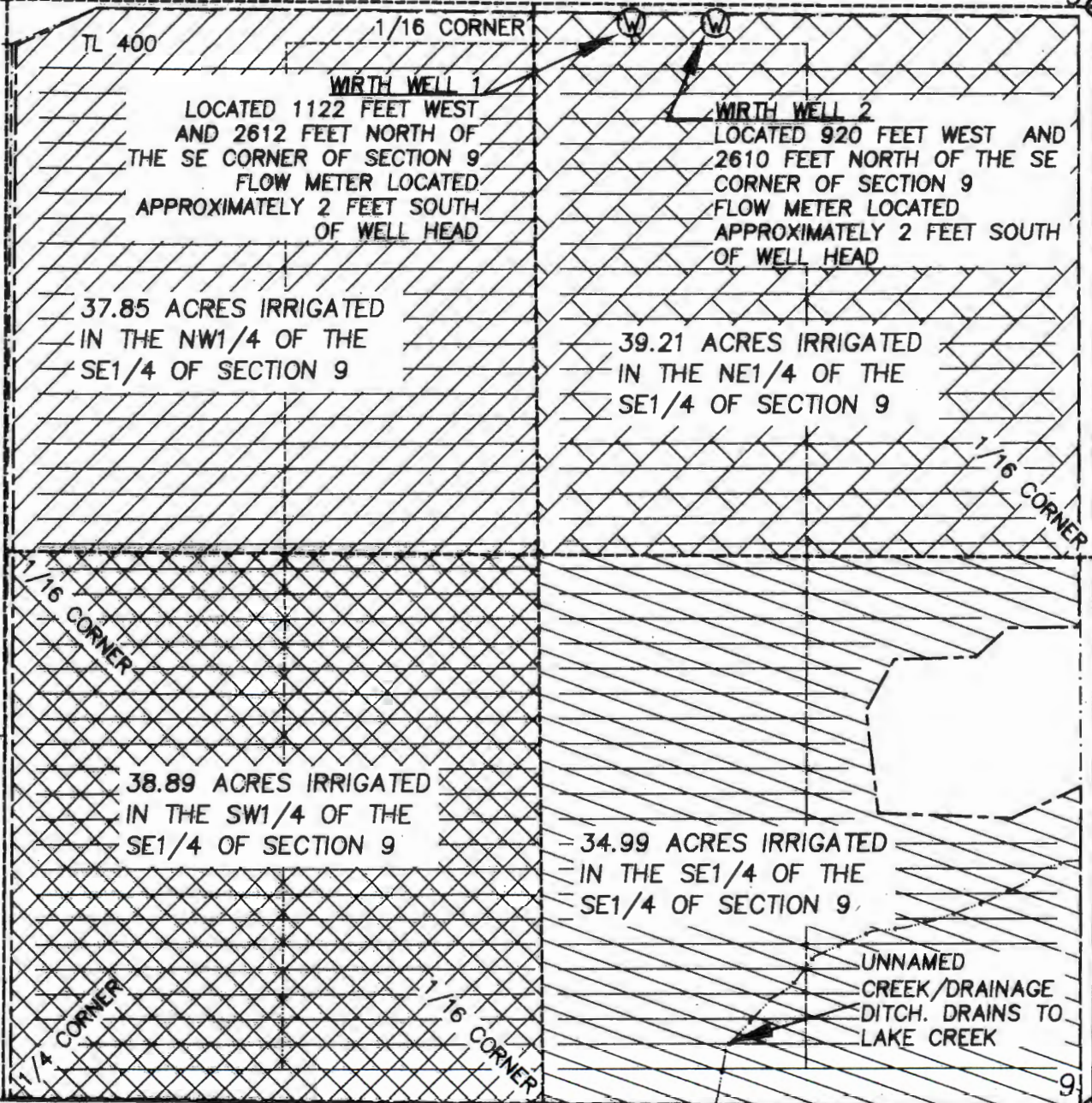

**EXHIBIT A: CLAIM OF BENEFICIAL USE MAP
 FOR DKTK LLC
 TAX LOT 400 MAP 12S-3W-9
 LINN COUNTY, OREGON
 NOVEMBER 2, 2018**



TANGENT DR.

SCALE: 1" = 400'



1/4 CORNER
 10
 SEVEN MILE RD.
 RECEIVE
 DEC 03 2018

OWRD
 POSITIONS OF STRUCTURES RELATIVE TO THE SE CORNER OF SECTION 9 ARE BASED ON A GPS SURVEY.

CONVEYANCE STRUCTURES SHOWN ARE NOT PERMANENT. LOCATIONS AND SIZE OF PIPE LINES VARIES.

- LEGEND**
- SECTION LINE
 - QUARTER SECTION LINE
 - TAXLOT BOUNDARY
 - IRRIGATION BOUNDARY
 - 8" ALUMINIUM PIPE
 - 6" ALUMINIUM PIPE
 - 5" ALUMINIUM PIPE
 - 3" ALUMINIUM PIPE
 - CREEK/DRAINAGE DITCH
 - ⊙ WELL
 - ▨ IRRIGATED AREA IN NE1/4 OF SE1/4 OF SECTION 9
 - ▧ IRRIGATED AREA IN SE1/4 OF SE1/4 OF SECTION 9
 - ▩ IRRIGATED AREA IN SW1/4 OF SE1/4 OF SECTION 9
 - ▦ IRRIGATED AREA IN NW1/4 OF SE1/4 OF SECTION 9

THIS MAP IS NOT INTENDED TO PROVIDE LEGAL DIMENSIONS OR LOCATIONS OF PROPERTY OWNERSHIP LINES.

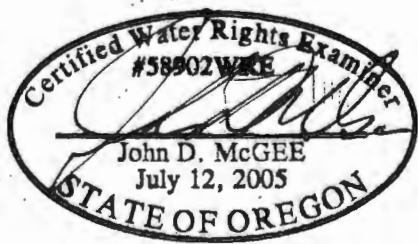

JDMcGee, Inc.
 Engineering & Surveying
 Land Use Planning
 Wastewater Design
 "Solving Problems for You"

1215 Main Street
 PO Box 1472
 Philomath, OR 97370
 (541) 929-4226
 (541) 929-4227 Fax

DRAWN BY: RJM
 JDM PROJECT #: 07-348
 CHECKED BY: JDM