

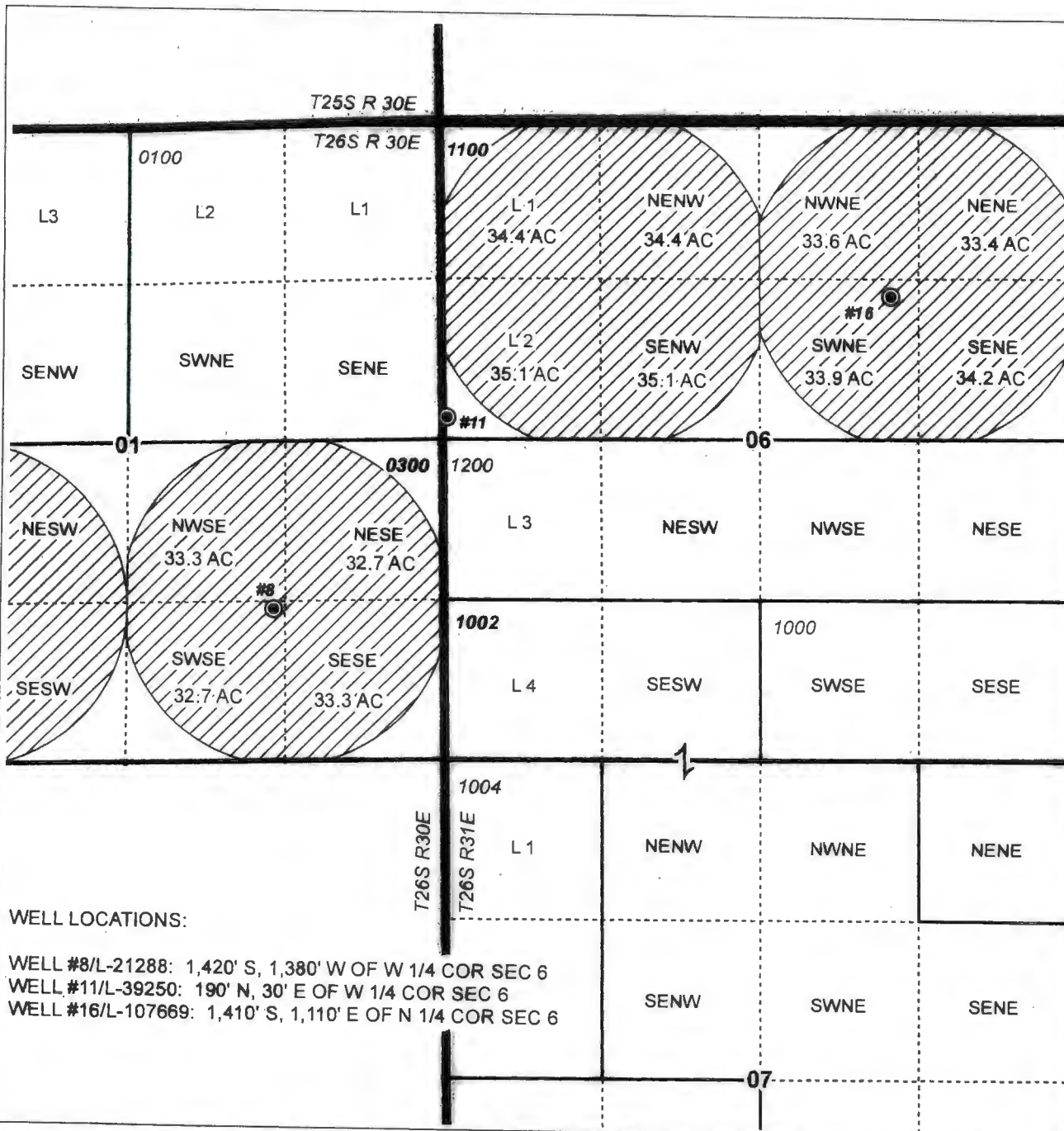

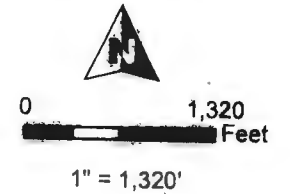



**T26S R30E &
T26S R31E, WM**

HARNEY COUNTY, OREGON

PAGE 2 OF 3



-  POU Irrigation
-  Township
-  Section
-  Quarter Quarter
-  Tax Lot
-  Well & Meter

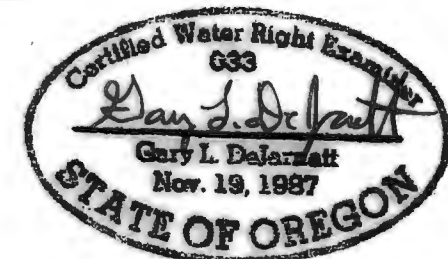

RENEWAL DATE 12/31/2019



WELL LOCATIONS:

- WELL #8/L-21288: 1,420' S, 1,380' W OF W 1/4 COR SEC 6
- WELL #11/L-39250: 190' N, 30' E OF W 1/4 COR SEC 6
- WELL #16/L-107669: 1,410' S, 1,110' E OF N 1/4 COR SEC 6

CLAIM OF BENEFICIAL USE MAP
Childers Hay Ranch, Inc

NOTE: THIS MAP IS NOT INTENDED TO
PROVIDE LEGAL DIMENSIONS OR LOCATIONS
OF PROPERTY OWNERSHIP LINES.

WATER RIGHT SERVICES, LLC

PO BOX 1830, BEND, OR 97709

CCB# 197121 www.oregonwater.us

541-389-2837 JOHNSHORT@USA.COM

T-12513 CERTIFICATE 90726

PROJECT #18019

Date: 9/18/2018

**T26S R30E &
T26S R31E, WM**







HARNEY COUNTY, OREGON

PAGE 3 OF 3



0 1,320 Feet

1" = 1,320'

-  POU Irrigation
-  Township
-  Section
-  Quarter Quarter
-  Tax Lot
-  Well & Meter

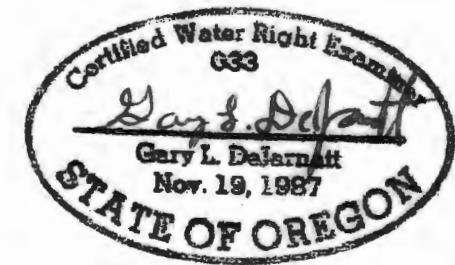

RENEWAL DATE 12/31/2019

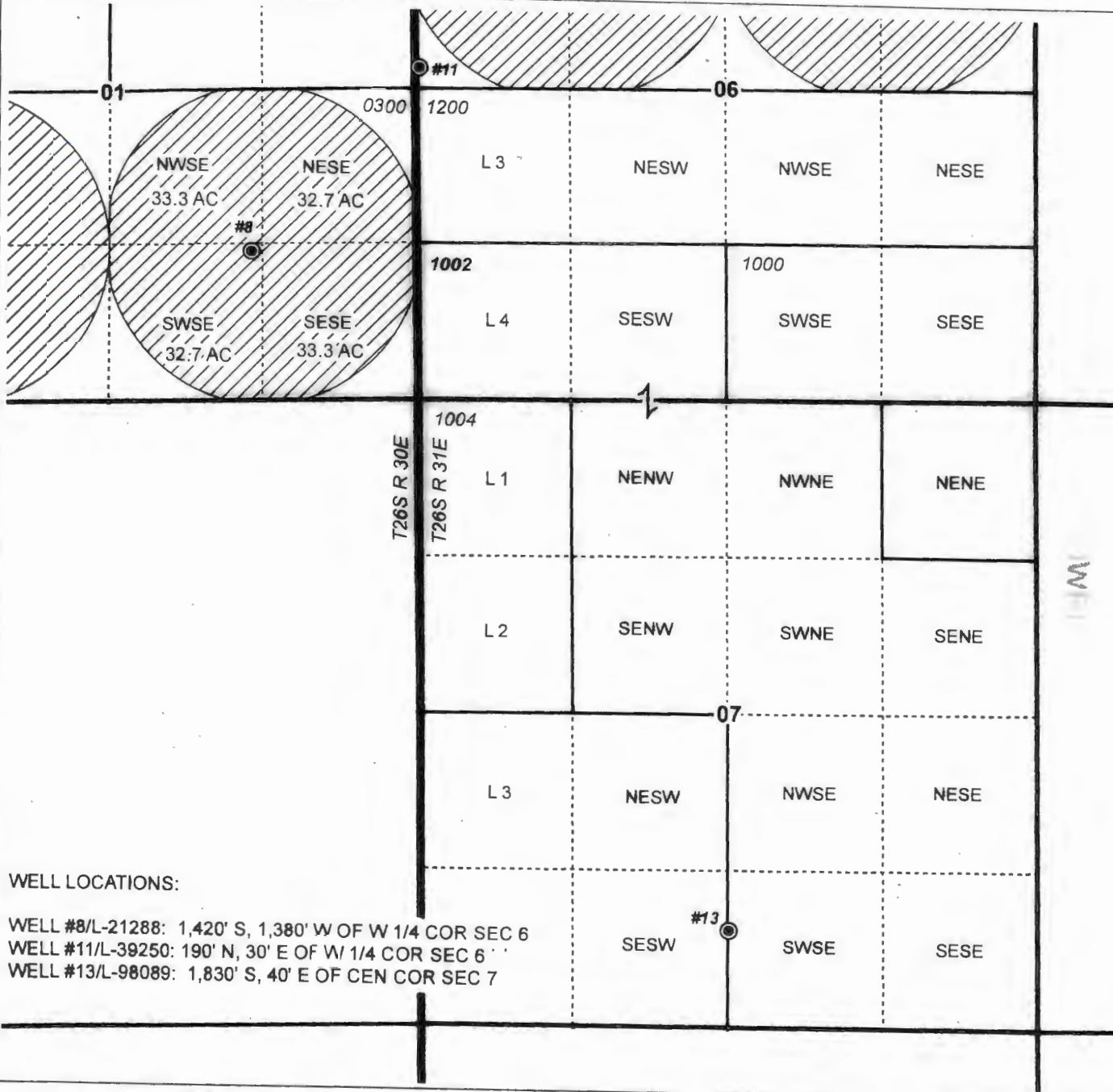

WELL LOCATIONS:

- WELL #8/L-21288: 1,420' S, 1,380' W OF W 1/4 COR SEC 6
- WELL #11/L-39250: 190' N, 30' E OF W 1/4 COR SEC 6
- WELL #13/L-98089: 1,830' S, 40' E OF CEN COR SEC 7

CLAIM OF BENEFICIAL USE MAP
Childers Hay Ranch, Inc

NOTE: THIS MAP IS NOT INTENDED TO
PROVIDE LEGAL DIMENSIONS OR LOCATIONS
OF PROPERTY OWNERSHIP LINES.

WATER RIGHT SERVICES, LLC
PO BOX 1830, BEND, OR 97709
CCB# 197121 www.oregonwater.us
541-389-2837 JOHNSHORT@USA.COM

T-12513 CERTIFICATE 90726

PROJECT #18019

Date: 9/18/2018

**T25S R30E &
T26S R30E, WM**

HARNEY COUNTY, OREGON

PAGE 1 OF 3







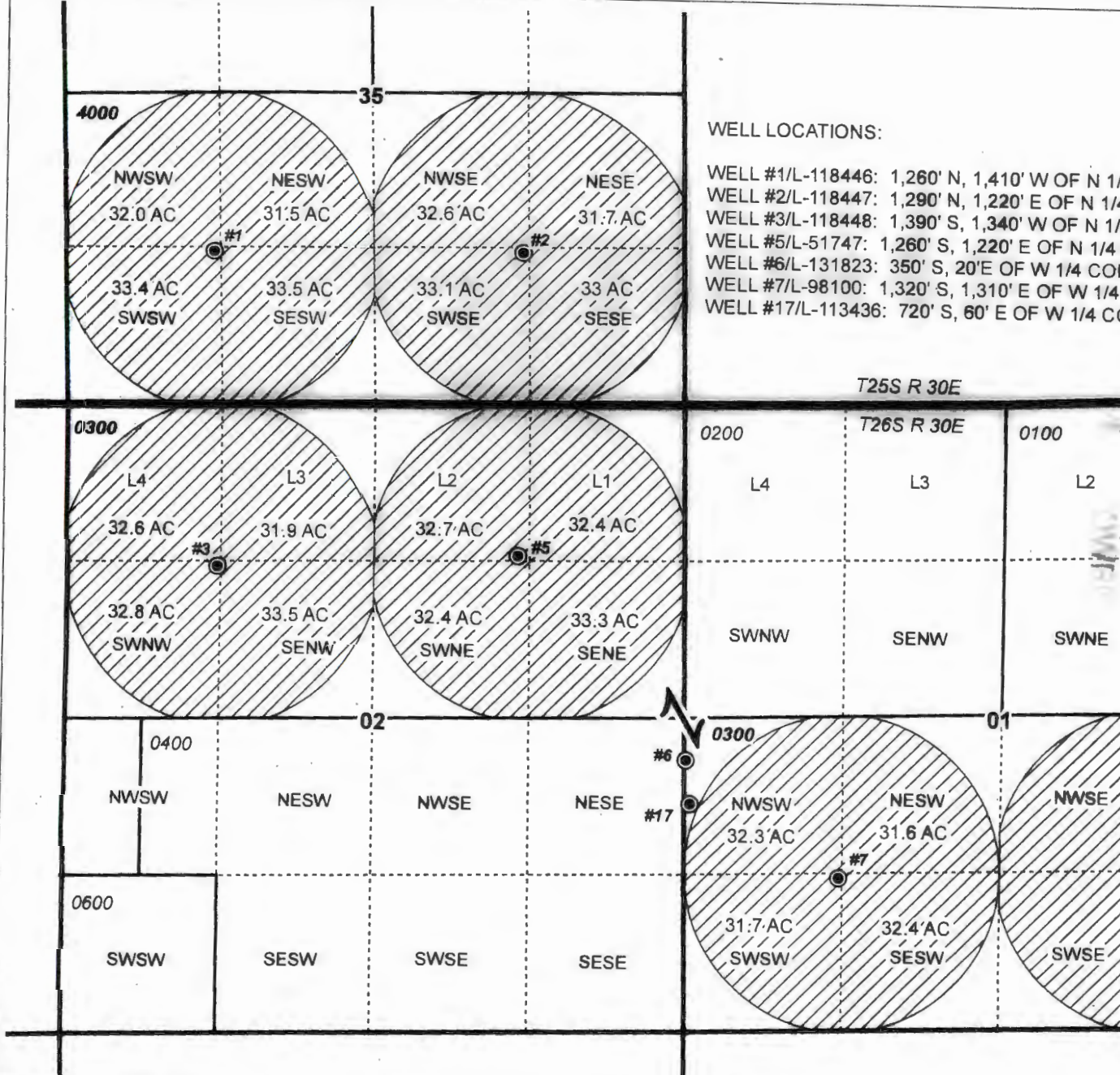

0 1,320 Feet

1" = 1,320'

WELL LOCATIONS:

- WELL #1/L-118446: 1,260' N, 1,410' W OF N 1/4 COR SEC 2
- WELL #2/L-118447: 1,290' N, 1,220' E OF N 1/4 COR SEC 2
- WELL #3/L-118448: 1,390' S, 1,340' W OF N 1/4 COR SEC 2
- WELL #5/L-51747: 1,260' S, 1,220' E OF N 1/4 COR SEC 2
- WELL #6/L-131823: 350' S, 20' E OF W 1/4 COR SEC 1
- WELL #7/L-98100: 1,320' S, 1,310' E OF W 1/4 COR SEC 1
- WELL #17/L-113436: 720' S, 60' E OF W 1/4 COR SEC 1



-  POU Irrigation
-  Township
-  Section
-  Quarter Quarter
-  Tax Lot
-  Well & Meter

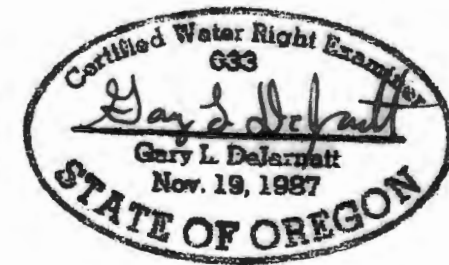

RENEWAL DATE 12/31/2019



CLAIM OF BENEFICIAL USE MAP

Childers Hay Ranch, Inc

T-12:513 CERTIFICATE 90726

NOTE: THIS MAP IS NOT INTENDED TO PROVIDE LEGAL DIMENSIONS OR LOCATIONS OF PROPERTY OWNERSHIP LINES.

PROJECT #18019

Date: 9/18/2018

WATER RIGHT SERVICES, LLC

PO BOX 1830, BEND, OR 97709

CCB# 197121 www.oregonwater.us

541-389-2837 JOHNSHORT@USA.COM