

T. 12S. R. 1W. SEC 29, W.M. Linn County

**CERT. 38158**  
**Final Proof Survey (1970)**  
**Map Overlay**

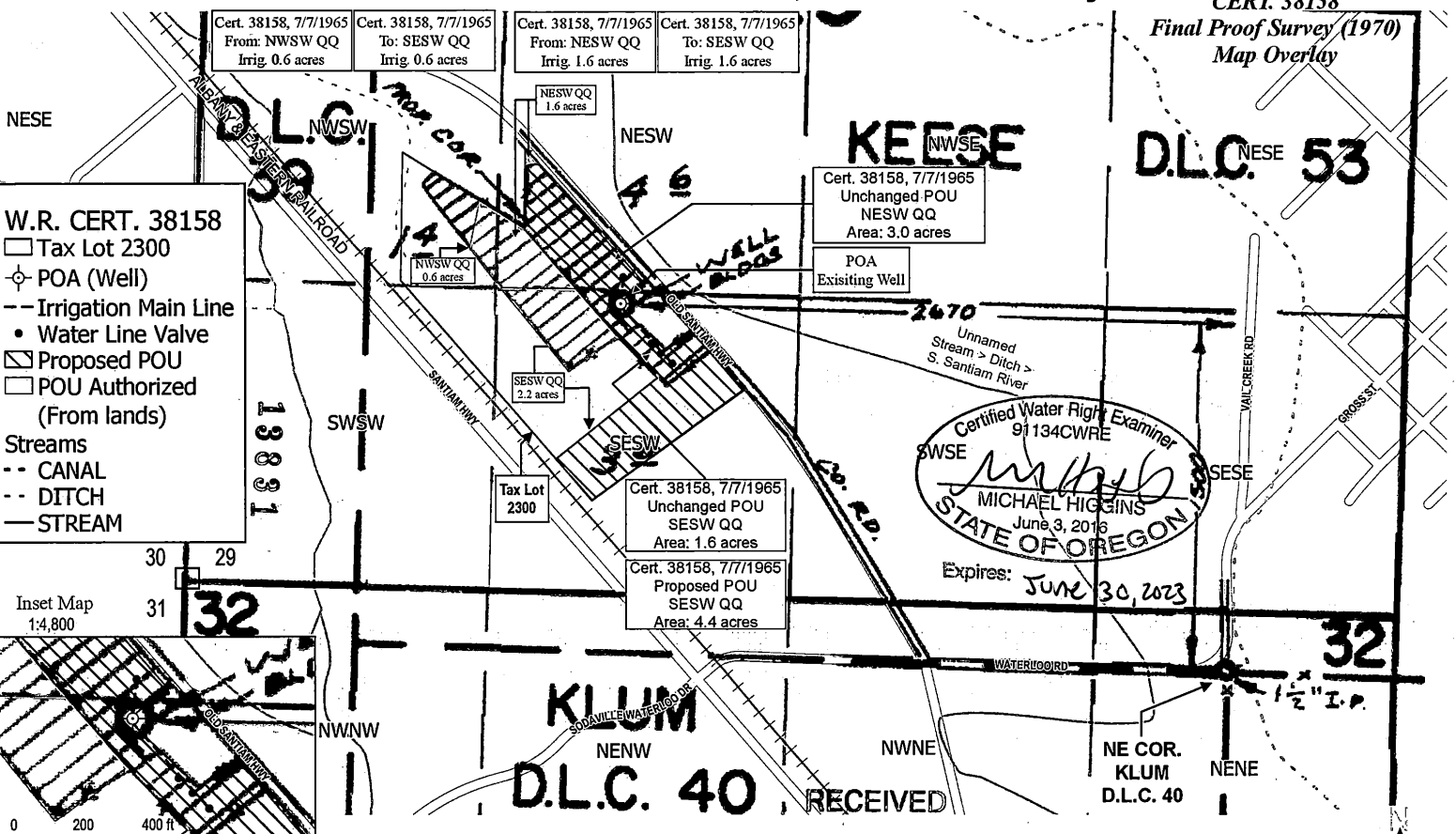

- W.R. CERT. 38158**
- Tax Lot 2300
  - ⊕ POA (Well)
  - Irrigation Main Line
  - Water Line Valve
  - ▭ Proposed POU
  - POU Authorized (From lands)
- Streams**
- CANAL
  - DITCH
  - STREAM

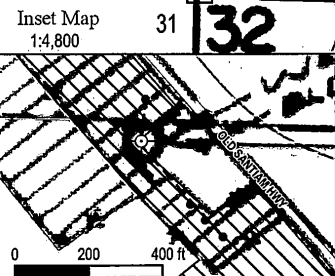

Certified Water Right Examiner  
 91134CWRE  
*Michael Higgins*  
 MICHAEL HIGGINS  
 June 3, 2016  
 STATE OF OREGON  
 Expires: **JUNE 30, 2023**

POA - Existing Well  
 Located North 1500-ft, West 2670-ft  
 from the NE COR, KLUM DLC 40  
 Latitude: 44.49381 ; Longitude: -122.83767  
 WGS 84 (10-ft +/-)

SEP 20 2021

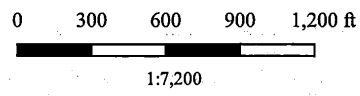

Source:  
 EPSG:2913 - NAD83(HARN) / Oregon North (ft) - Projected  
 GIS Data: Linn County, Oregon Spatial Data Library  
 Map to scale when printed at 8.5"x11.0" (Letter)

DISCLAIMER  
 OWRD  
 This map was prepared for the purpose of identifying the location of water right only and is not intended to provide legal dimensions or location of property ownership lines.

Map to Accompany Application for Transfer to Change Place of Use  
 Under Certificate 38158  
 In the Name of Rodger Family Farm & Fiber Mill LLC  
 Tax Lot 2300, Tax Map 12S 01W 29C

HGX Solutions, LLC.

9/14/21 M.JH

# T.12S.R.IW.W.M.

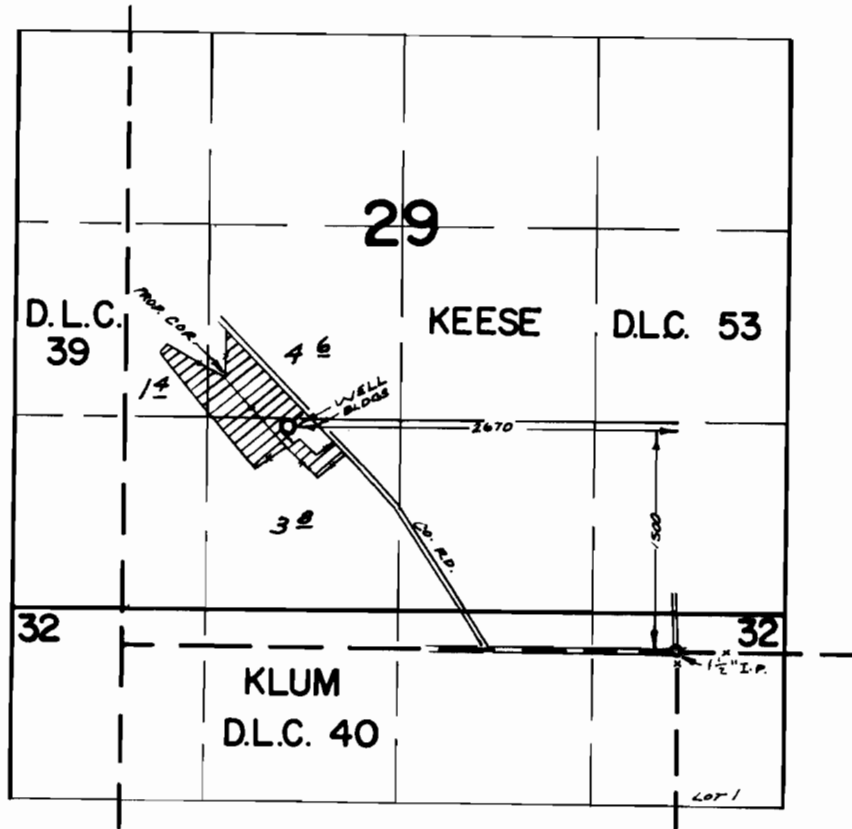

## FINAL PROOF SURVEY UNDER

Application No. G-3159 Permit No. G-3356  
IN NAME OF

HUBERT J. & JANICE GRIFFITHS

Surveyed JULY 8, 1970, by R. MUCKEN.