

FINAL CLAIM MAP
 APPLICATION G-17446/T-12298
 PERMIT G-17733

FOR: DANIEL J. BOYDEN TRUST
 DANIEL J. BOYDEN TRUSTEE
 2320 WINDSWEPT PLACE
 HOOD RIVER, OR 97301

LOCATION: DONATION LAND CLAIMS 49 AND 50
 SECTIONS 1, 2, 11 AND 12
 TOWNSHIP 39 SOUTH, RANGE 1 EAST, W.M.
 JACKSON COUNTY, OREGON

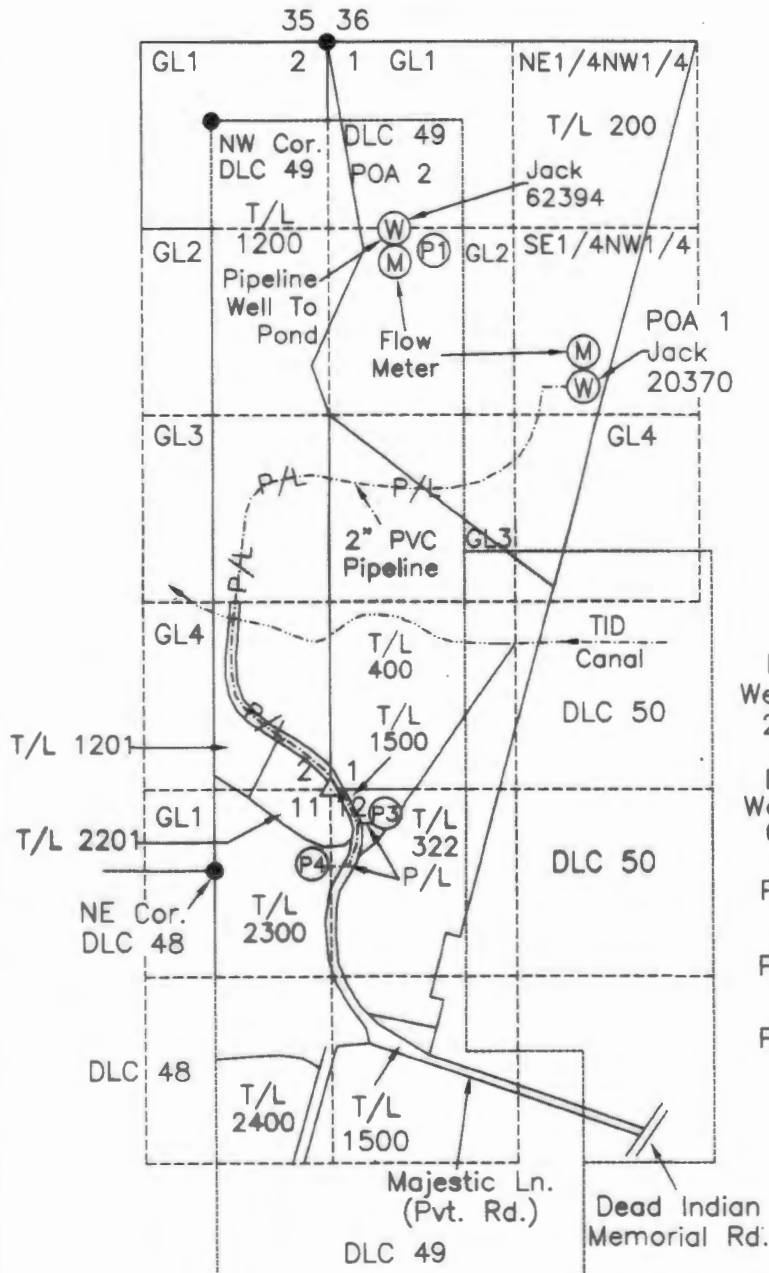

Scale: 1"=1320'
 Date: March 7, 2023

LEGEND

- Found Survey Monument
- Tax Lot Boundary
- - - Projected Section Lines
- - - Projected D.L.C. Lines
- GL Denotes Government Lot
- (M) Denotes Flow Meter
- (W) Denotes Well
- (P) Denotes Pond
- P/L- Denotes Pipeline

Well and Pond Locations

- POA 1 2449' South and 1815' East from NW Cor. Section 1 T.39S.,R.1E., W.M.
- Well Jack 20370
- POA 2 1327' South and 478' East from NW Cor. Sec. 1
- Well Jack 62394
- Pond 1 S16°46'E 1650' From NW Cor. Sec. 1
- Pond 3 S6°33'E 5400' From NW Cor. Sec. 1
- Pond 4 South 6210' From NW Cor. Sec. 1



This map was prepared for the purpose of identifying the location of a water right only and is not intended to provide legal dimensions or location of property ownership.

Renews: 12/31/23
 HAROLD L. CENTER
 2604 David Lane
 Medford, OR. 97504
 Phone 541-535-6108

RECEIVED

MAR 27 2023

OWRD