

Claim of Beneficial Use

APPLICATION S-87251

PERMIT S-54530

TOWNSHIP 26 S., RANGE 6 W., W.M. - SECTION 33

DOUGLAS COUNTY, OREGON

RECEIVED

JAN 20 2023

OWRD

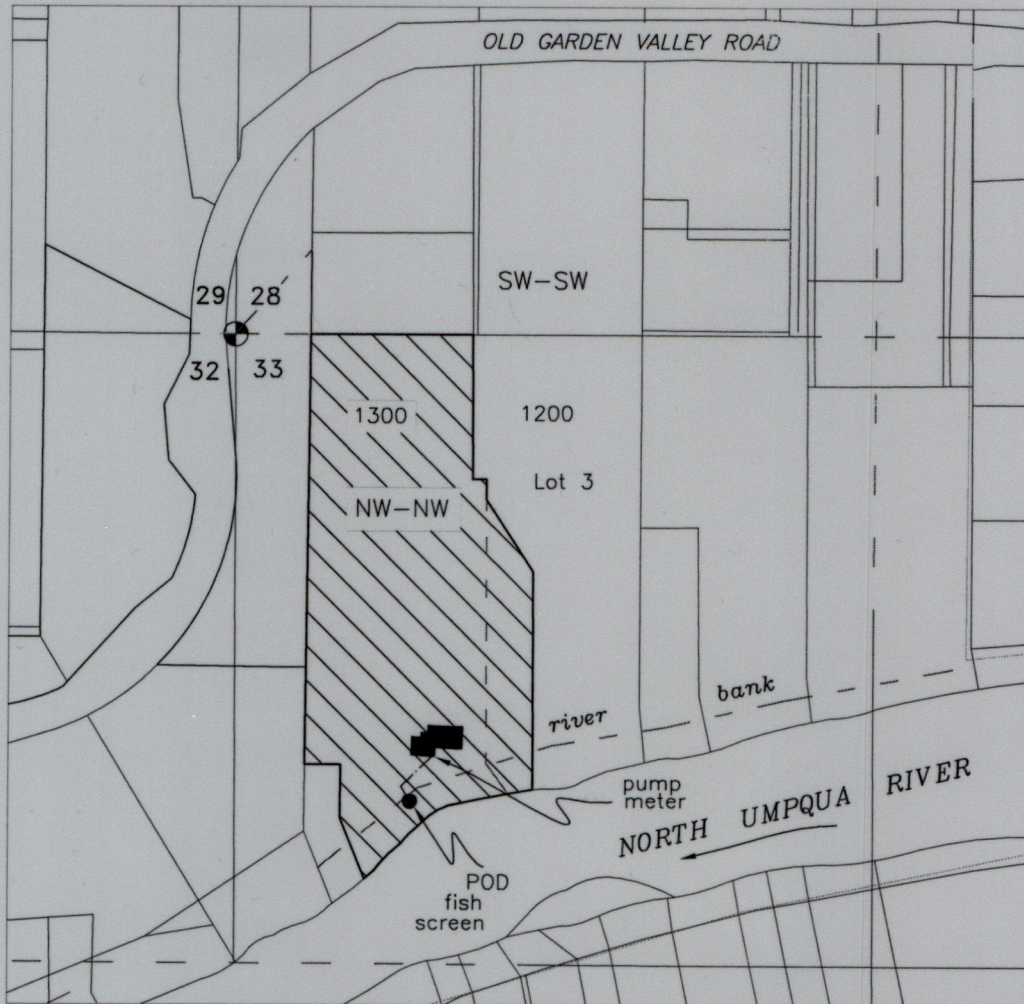

Legend

POD - NW-NW, Lot 3 Section 33, 975 feet South and 365 feet East from the NW Corner Section 33

Prepared For:

Lauren and Dena Young
820 Old Garden Valley Road
Roseburg, OR 97471

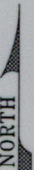
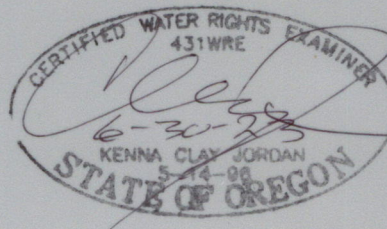

Domestic Expanded
Tax Lot 1300

1" = 400'

Base map - Douglas County GIS Tax Lots
over current Oregon Map for assumed best fit

This map is not intended to provide
legal dimensions or locations of
property ownership lines

JORDAN ENGINEERING

460 JORDAN LANE
ROSEBURG, OREGON 97471
(541) 673-1931

10/5/2022 n.e.d.