

19 20  
30 29

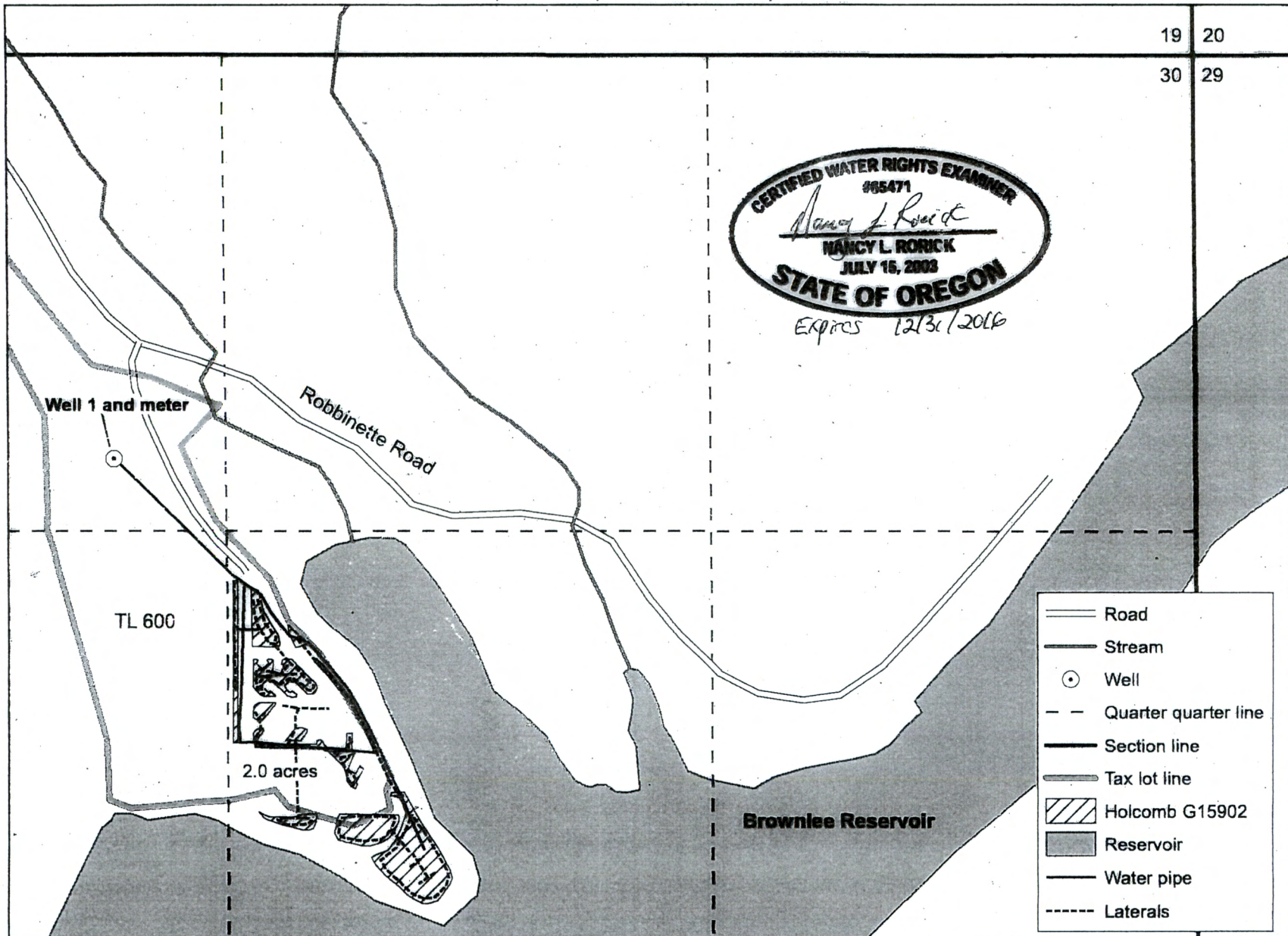

Claim of Beneficial Use  
Baker County Parks Department  
Holcomb Park, Tax Lot 600  
Permt G15902 and Application G16374

Map prepared by Nancy Rorick Consulting

Well 1 (BAKE 51550, L78294) is located  
2,940 feet west and 1,110 feet south of  
the northeast corner of Section 30.

This map is not intended to provide  
legal dimensions or locations of  
property ownership lines

