

CLAIM OF BENEFICIAL USE

APPLICATION G-14830

PERMIT G-13650

SECTIONS 18, 19, TOWNSHIP 29 SOUTH, RANGE 14 WEST, W.M.

COOS COUNTY OREGON

RECEIVED

OCT 06 2021

CIVIL

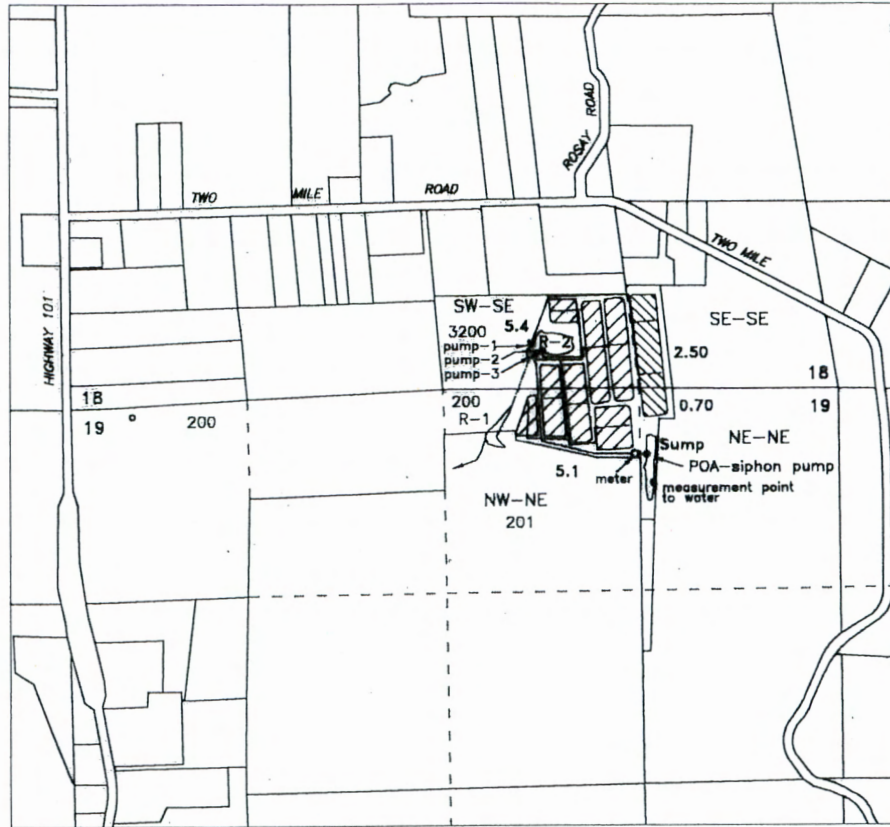

Legend

POA - Sump - NE/NE Section 19, 450 feet South and 1290 feet West from the NE corner section 19

Scale
1 inch = 1320 feet

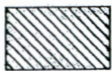

- Cranberry Use - 3.2 Acres



- Supplemental Cranberry Use - 10.5 Acres

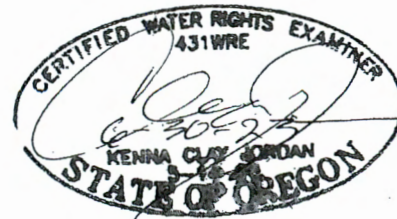

PREPARED FOR:
Robert Nelson
48521 Highway 101
Bandon, OR 97411

Base map - Coos County GIS Tax Lots
over 6/7/2021 Oregon Map & 5/9/19
Google aerial photo for assumed best fit

This map is not intended to provide legal dimensions
or locations of property ownership lines

JORDAN ENGINEERING
460 JORDAN LANE
ROSEBURG, OR 97471
(541) 673-1931

8/18/2021 - ned