

# Claim of Beneficial Use in the Name of Oregon Department of Transportation Points of Appropriation and Place of Use

Application G-18860, Permit G-18716  
Township 9 South, Range 3 West (W.M.)

CERTIFIED WATER RIGHTS EXAMINER STAMP

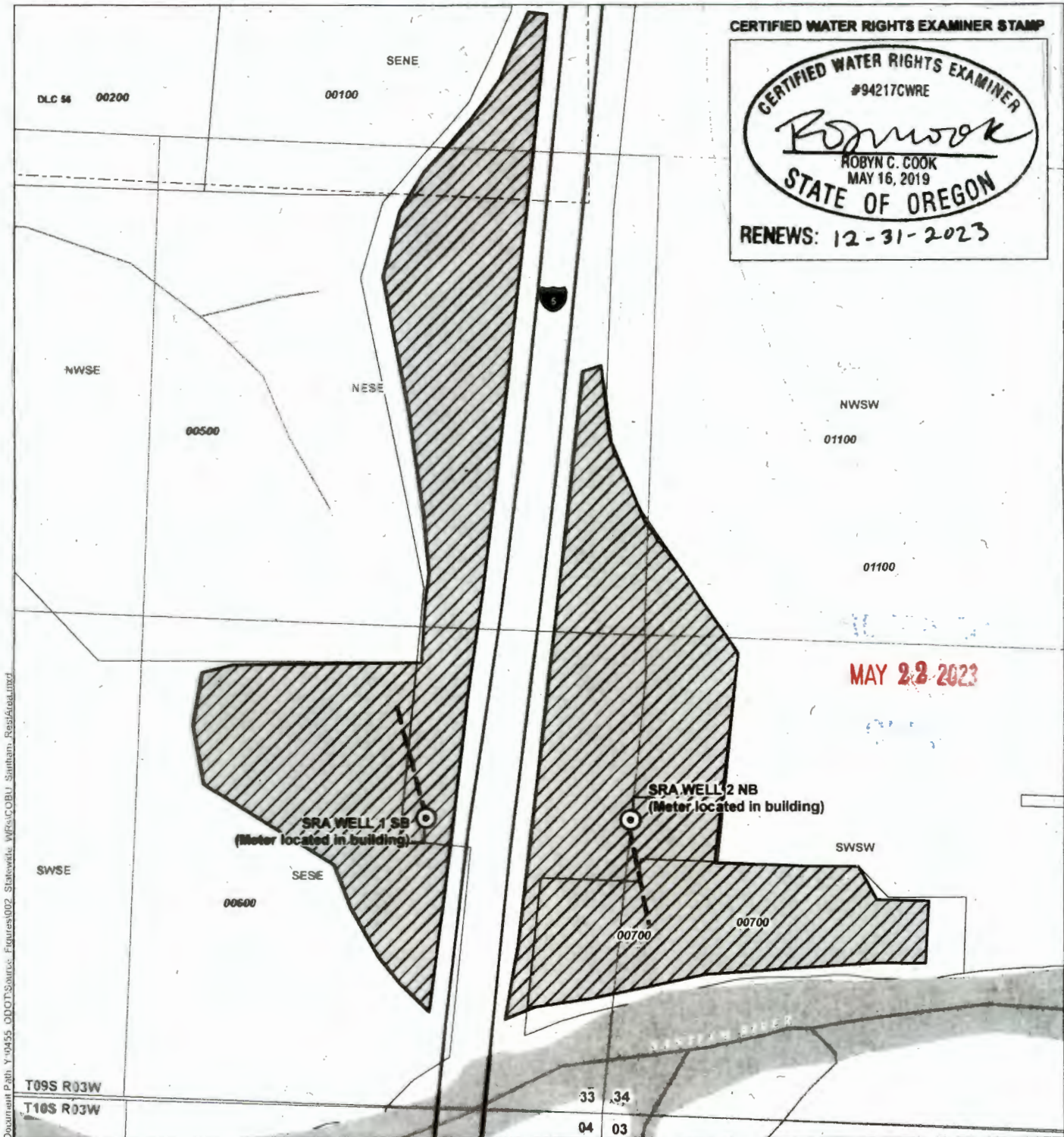
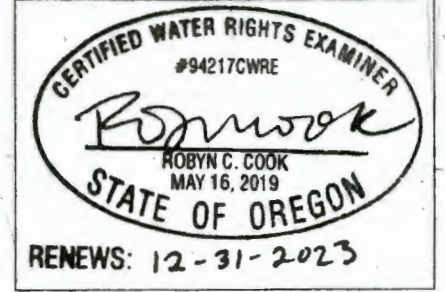

**LEGEND**

- Point of Appropriation (POA)
- Pipeline
- Place of Use (POU)  
Commercial Use
- All Other Features  
Tax Lot
- Donation Land Claim (DLC)
- Watercourse
- Waterbody

**POA LOCATION DESCRIPTION**

**Well 1 SB** Located 790 feet North and 570 feet West from the SE corner of Section 33, Township 9 South, Range 3 West (W.M.)  
Coordinates: 44.739868, -123.053249

**Well 2 NB** Located 800 feet North and 5 feet West from the SE corner of Section 33, Township 9 South, Range 3 West (W.M.)  
Coordinates: 44.739902, -123.051067

**DISCLAIMER**

This map was prepared for the purpose of identifying the location of a water right only and it is not intended to provide legal dimensions or location of property ownership lines.

**MAP NOTES**

Date: May 4, 2023  
Data Sources: BLM, ESRI, Marion Co.

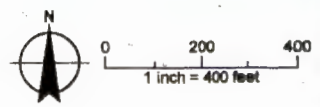

Document Path: Y:\0455\_ODOT\Source\_Figures\02\_Statewide\_APR\COBU\_SplitMap\_Register.dwg