

MAP 1324

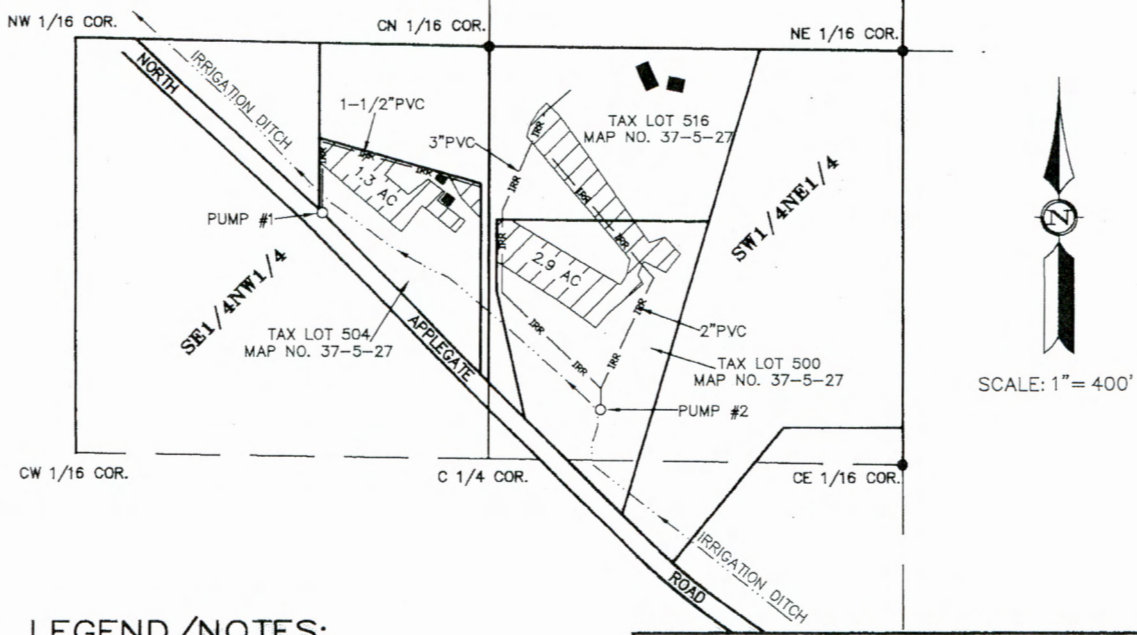

SCALE: 1" = 400'

LEGEND/NOTES:

- — — — — EXISTING UNDERGROUND PIPE (SIZE AS SHOWN)
- EXISTING BUILDINGS
- ▨ AUTHORIZED PLACE OF USE PER PERMIT NO. S-54812 (APPLICATION NO. S-87820)
2.9 ACRES IN SW1/4NE1/4
1.3 ACRES IN SE1/4NW1/4
- PUMP #1 IRRIGATION PUMP #1 WITH METER, 780'N AND 530'W OF THE C1/4 CORNER OF SECTION 27
- PUMP #2 IRRIGATION PUMP #2 WITH METER, 160'N AND 360'E OF THE C1/4 CORNER OF SECTION 27
- P.O.R.D. AUTHORIZED POINT OF RE-DIVERSION PER PERMIT NO. S-54812 (APPLICATION NO. S-87820), 4000'S AND 80'E OF THE NW CORNER OF SECTION 6, T.38 S, R.4 W., W.M. APPROXIMATE LOCATION OF FISH SCREEN

I MADE SURVEY TIES TO THE PUMP LOCATIONS, PIPELINES, PLACE OF USE AND SURVEY MONUMENTS. MY SURVEY TIES WERE MADE USING A TRIMBLE R8 GPS RECEIVER.

THIS PLAT WAS PREPARED FOR THE PURPOSE OF IDENTIFYING THE LOCATION OF THE WATER RIGHTS ONLY. THERE IS NO INTENT TO PROVIDE DIMENSIONS OR LOCATIONS OF PROPERTY OWNERSHIP LINES.

A 19 PAGE "CLAIM OF BENEFICIAL USE" REPORT ACCOMPANIES THIS PLAT.

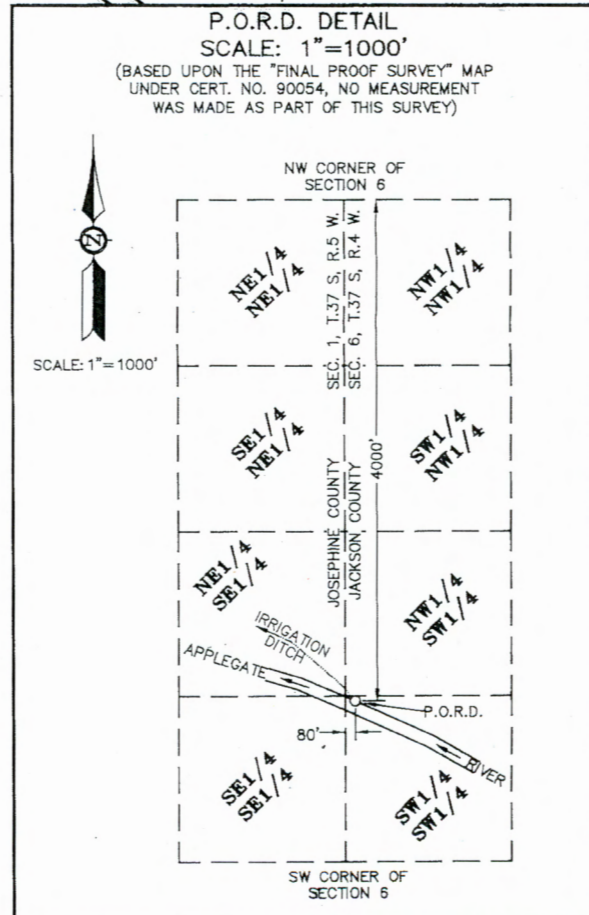

RECEIVED

NOV 23 2021

OWRD

Peter D. Allen Land Surveying

321 N.W. "A" Street
Grants Pass, Oregon 97526
541-476-4502

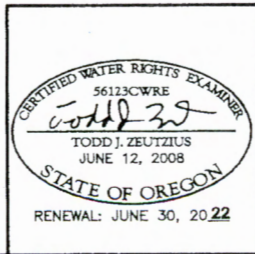

**MAP OF
CLAIM OF BENEFICIAL USE
PERMIT NO. S-54712**

LOCATED IN
Map No. 37-05-27, Tax Lots 500, 504 & 516
Section 27
Township 37 South, Range 5 West, W.M.
JOSEPHINE COUNTY, OREGON
SURVEY FOR
Ronnie Bruce

PROJECT NUMBER: 2019-053-1081
DRAWING FILE: Bruce-NApplegateRd.dwg
DRAWING SCALE: 1" = 400'
DATE: November 9, 2021
SHEET: 1 OF 1 (tz)

GRANTS PASS, OREGON