

# Claim of Beneficial Use

APPLICATION S-88013

PERMIT S-54902

TOWNSHIP 26 S., RANGE 6 W., W.M. - SECTION 31

DOUGLAS COUNTY, OREGON

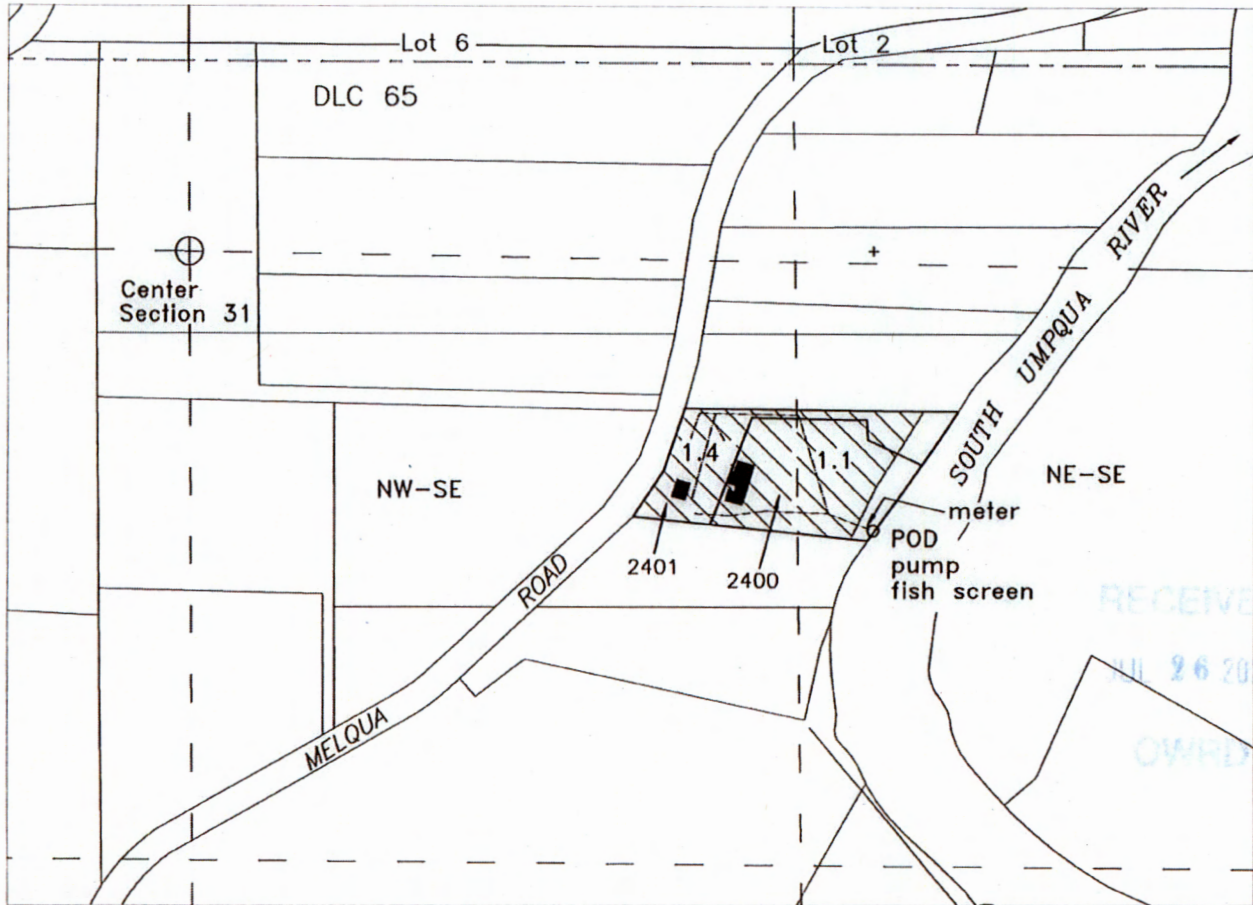

Legend

Point of Re-diversion

POD - NE-SE, Section 31, DLC 65, 600 feet South and 1475 feet East from the Center Corner Section 31

Prepared for: Meryl Bates  
P.O. Box 465  
Roseburg, OR 97470

Source - Galesville Reservoir  
constructed under Permit R-9964

 - Irrigation of 2.5 Acres  
Tax Lots 2400 & 2401

Base map - Douglas County GIS Tax Lots  
over current Oregon Map for assumed best fit

Survey Map M161-48 used for scale  
and orientation



Assessor Map #  
T-26S, R6W-31

RECEIVED

AUG 19 2021

OWRD

1" = 400'



**JORDAN ENGINEERING**  
460 JORDAN LANE  
ROSEBURG, OREGON 97471  
(541) 673-1931

7-13-2021 n.e.d.

This map is not intended to provide  
legal dimensions or locations of  
property ownership lines