

CLAREMONT GOLF CLUB, INC.

CLAIM OF BENEFICIAL USE MAP

LOCATIONS OF PLACE OF USE AND POINT OF APPROPRIATION

LOCATED IN THE SW 1/4 OF SECTION 20, THE NW 1/4 AND NE 1/4 OF SECTION 29 AND THE NW 1/4 OF SECTION 28; TOWNSHIP 1 NORTH, RANGE 1 WEST, WILLAMETTE MERIDIAN, WASHINGTON COUNTY, OREGON

DATED: JUNE 1, 2010
JOB No: REF 03-30
SCALE: 1"=1000'

APPLICATION No: G-16157
PERMIT No: G-15673

HMC Harris-McMonagle

Since
1968

Associates, Inc.

ENGINEERING - SURVEYING - PLANNING

8740 SW Scaffins Street Tigard, Oregon 97223
Tel. (503) 639-3453 Fax (503) 639-1232

THIS MAP IS NOT INTENDED TO PROVIDE LEGAL DIMENSIONS OR LOCATIONS OF PROPERTY

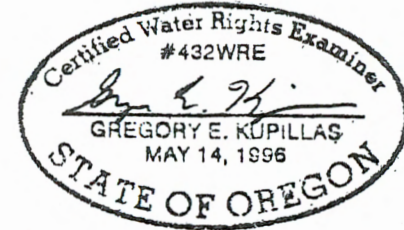

EXPIRATION DATE: 6/30/2011

WELL 6 (WASH 60848)
IS LOCATED SOUTH 1,472.2 FEET, AND EAST 2.5 FEET
OF THE NORTH 1/4 CORNER OF SECTION 28

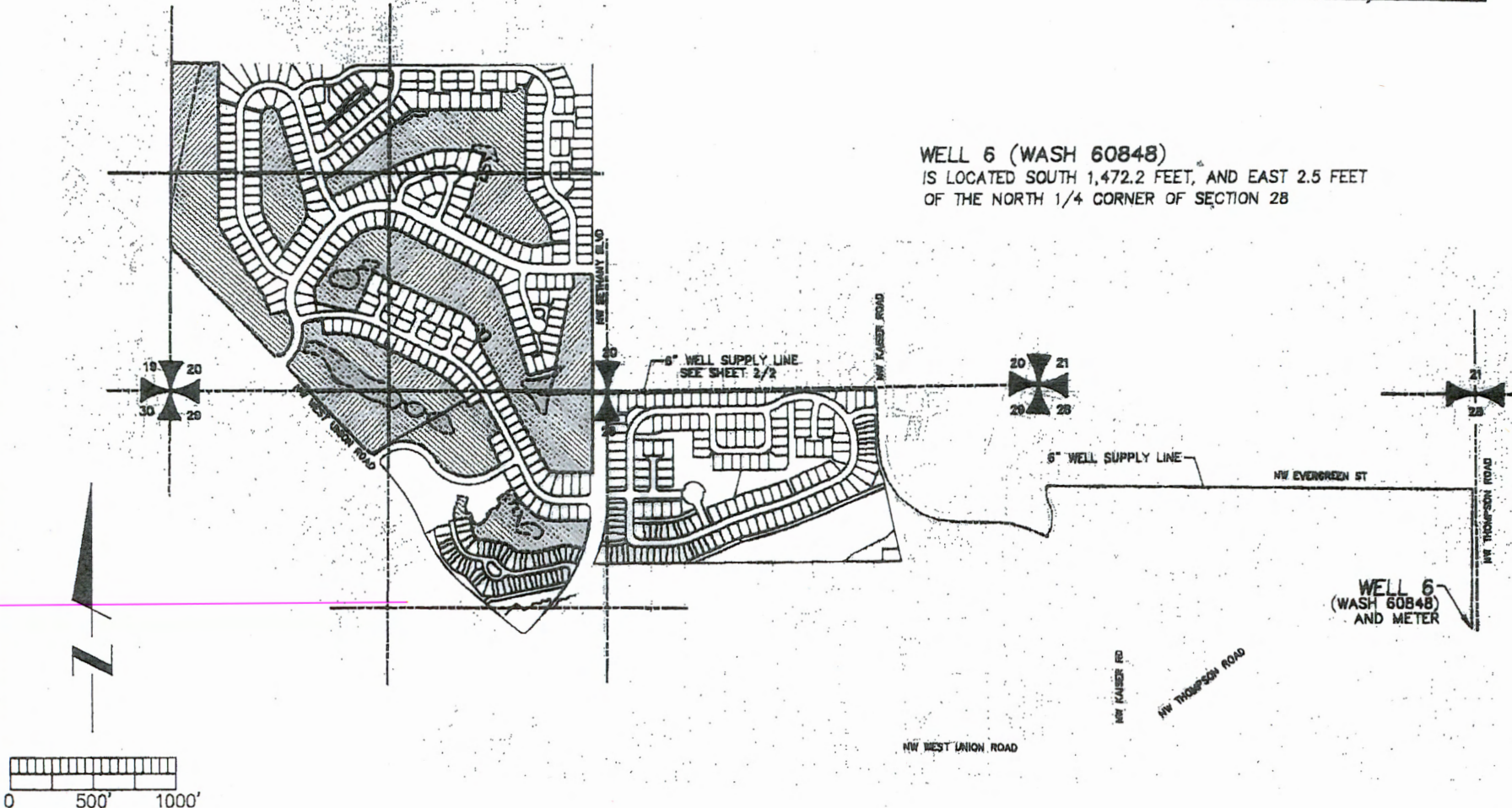

0 500' 1000'

SCALE: 1"=1000'

CLAREMONT GOLF CLUB, INC.

**CLAIM OF BENEFICIAL USE MAP
IRRIGATED AREAS AND TAX LOT INFORMATION**
LOCATED IN THE SW 1/4 OF SECTION 20, THE NW 1/4
AND NE 1/4 OF SECTION 29 AND THE NW 1/4 OF
SECTION 28; TOWNSHIP 1 NORTH, RANGE 1 WEST,
WILLAMETTE MERIDIAN, WASHINGTON COUNTY, OREGON

DATED: JUNE 1, 2010
JOB No: REF 03-30
SCALE: 1"=600'

APPLICATION No: G-18157
PERMIT No: G-15873

LEGEND:

1/16TH SECTION LAND AREAS:

CODE	1/16TH SECTION AND AREA
A1-4	NW 1/4, SW 1/4 SEC 20=8.85 ACRES
B1	NE 1/4, SW 1/4 SEC 20=6.17 ACRES
C1-3	SE 1/4, SW 1/4 SEC 20=15.28 ACRES
D1-8	SW 1/4, SW 1/4 SEC 20=17.54 ACRES
E1	NW 1/4, NW 1/4 SEC 29=2.60 ACRES
F1-3	NE 1/4, NW 1/4 SEC 29=14.08 ACRES

TOTAL = 62.53 ACRES

TAX LOT AND MAP NUMBERS:

CODE	TAX LOT AND MAP
A1	TAX LOT 200, MAP 1N 1 20CB
A2, A3, D1 & D2	TAX LOT 1002, MAP 1N 1 20
A4, B1, C1 & D3	TAX LOT 1000, MAP 1N 1 20
C2, D4 & F3	TAX LOT 1003, MAP 1N 1 20
C3, D5, F1 & E1	TAX LOT 2300, MAP 1N 1 20CC
F2	TAX LOT 3300, MAP 1N 1 29BA
F4	TAX LOT 3200, MAP 1N 1 29BA

SECTION CORNER -
BRASS CAP FND.

PUMP HOUSE

IS LOCATED NORTH 210 FEET AND EAST 785 FEET
OF THE SW CORNER OF SECTION 20

HMC Harris-McMonagle

Since
1968

Associates, Inc.
ENGINEERING - SURVEYING - PLANNING

8740 SW Scollins Street Tigard, Oregon 97223
Tel. (503) 639-3453 Fax (503) 639-1232

THIS MAP IS NOT INTENDED TO PROVIDE LEGAL DIMENSIONS
OR LOCATIONS OF PROPERTY

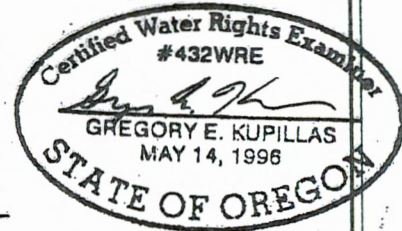

EXPIRATION DATE: 6/30/2011

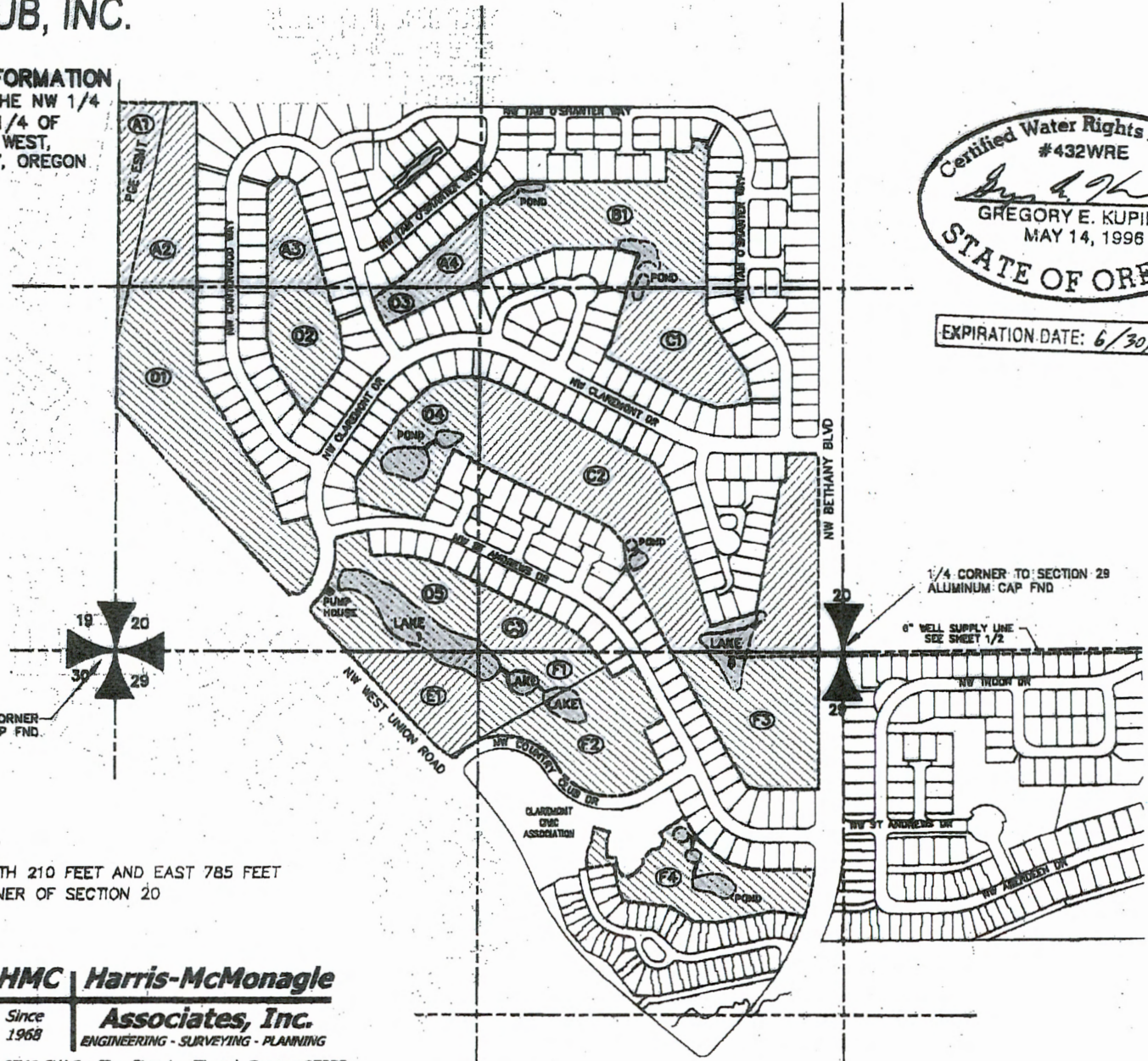

1/4 CORNER TO SECTION 29
ALUMINUM CAP FND

6" WELL SUPPLY LINE
SEE SHEET 1/2

CLAREMONT GOLF CLUB
ASSOCIATION



SCALE: 1"=600'

CLAREMONT GOLF CLUB, INC.

CLAIM OF BENEFICIAL USE MAP IRRIGATION SYSTEM AND PIPELINE NETWORK

LOCATED IN THE SW 1/4 OF SECTION 20, THE NW 1/4
AND NE 1/4 OF SECTION 29 AND THE NW 1/4 OF
SECTION 28; TOWNSHIP 1 NORTH, RANGE 1 WEST,
WILLAMETTE MERIDIAN, WASHINGTON COUNTY, OREGON

DATED: JUNE 1, 2010

JOB No: REF 03-30

SCALE: 1"=600'

APPLICATION No: G-16157

PERMIT No: G-15673

IRRIGATION PIPE
APPROXIMATE LOCATIONS
SIZES VARY (TYPICAL)

SECTION CORNER
BRASS CAP FND

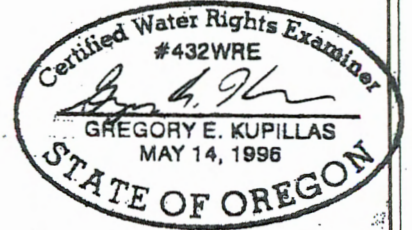

EXPIRATION DATE: 6/30/2011

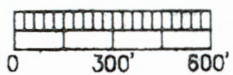
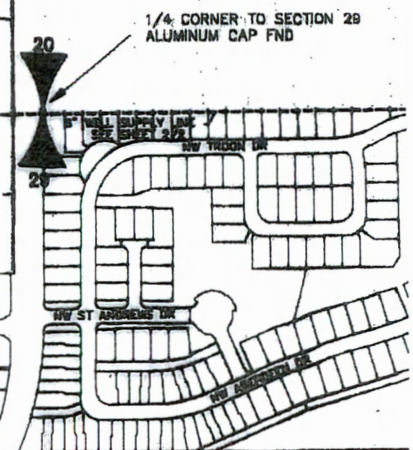
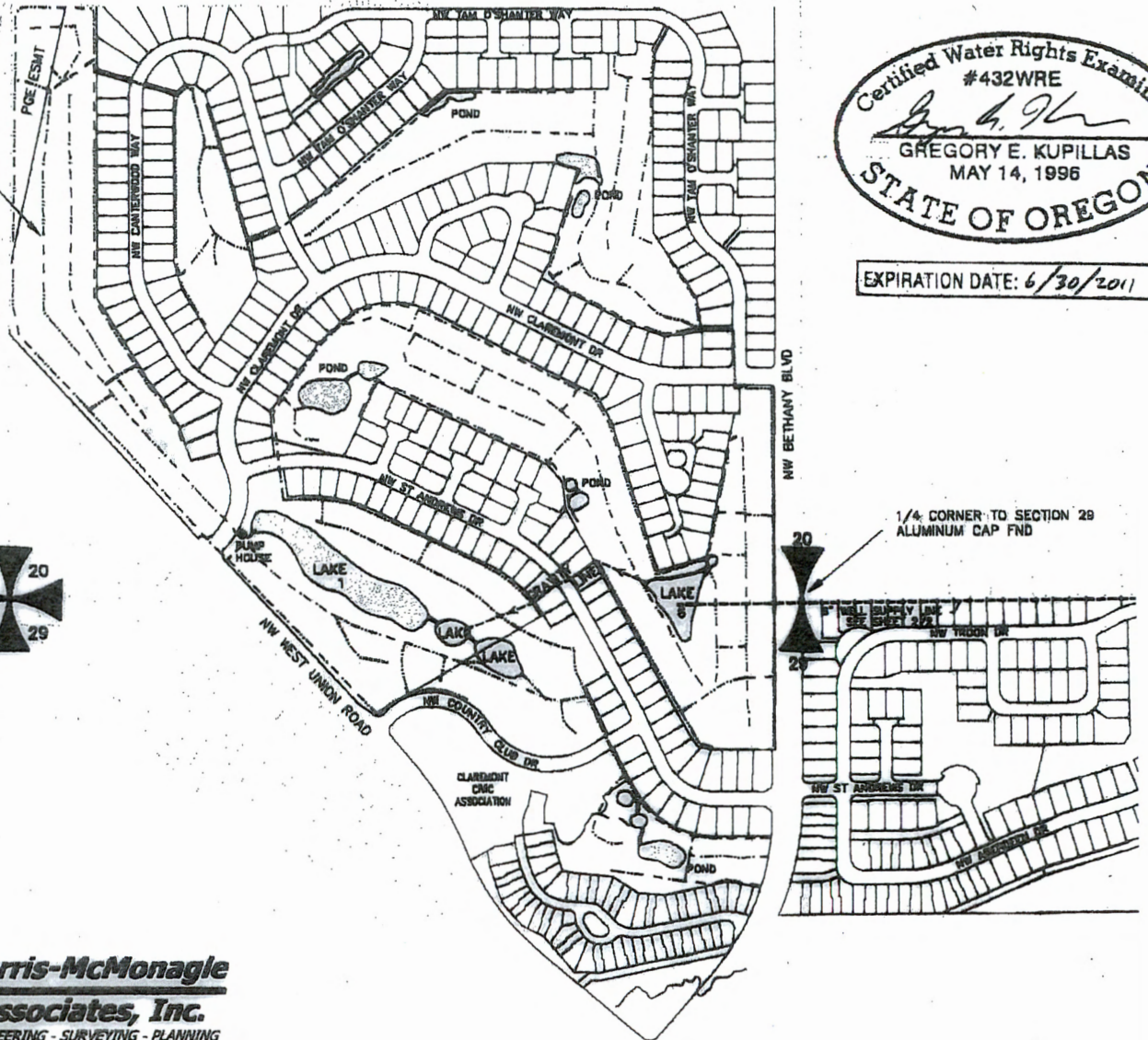

SCALE: 1"=600'

HMC Harris-McMonagle
Since 1968 **Associates, Inc.**
ENGINEERING - SURVEYING - PLANNING

8740 SW Scoffins Street Tigard, Oregon 97223
Tel. (503) 639-3453 Fax (503) 639-1232

THIS MAP IS NOT INTENDED TO PROVIDE LEGAL DIMENSIONS
OR LOCATIONS OF PROPERTY