

FINAL PROOF MAP

TO ADD/CHANGE POINTS OF APPROPRIATION FOR APP T-12164

CAMERON, KEATON, AND LOUIS MOLT

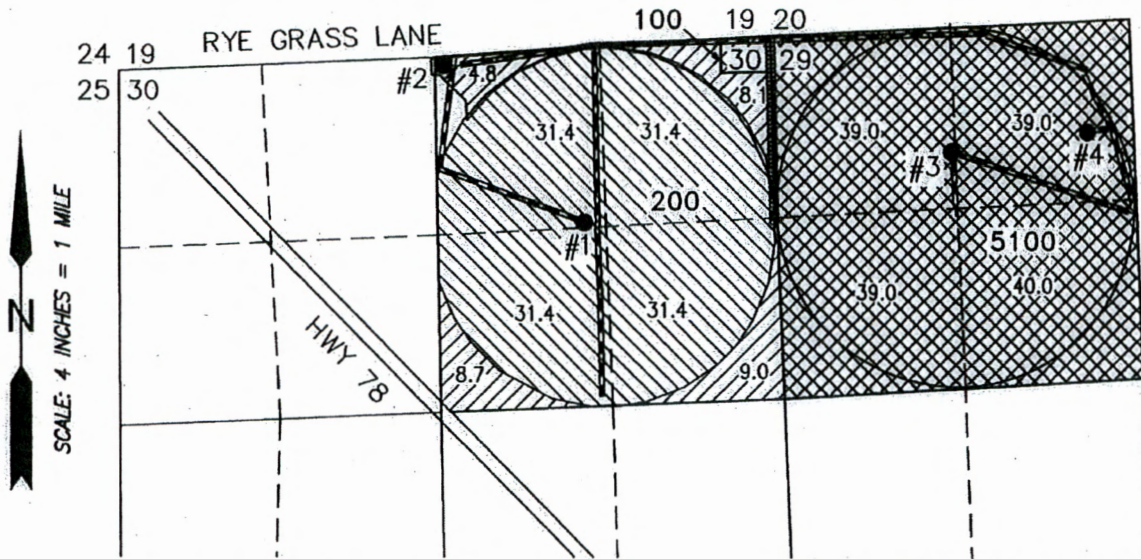

SECTIONS 29 & 30, TOWNSHIP 23 SOUTH, RANGE 32 EAST, W.M.
TAX LOTS: 100, 200 & 5100 HARNEY COUNTY, OREGON



IRRIGATION DELIVERY CONDUIT
W/ RISERS TO FLOOD

IRRIGATION DELIVERY CANAL
W/ BANK CUTS TO FLOOD

2' PERIMETER BERM ON EAST,
WEST, AND SOUTH BOUNDARIES

-  157.0 ACRES FROM WELLS 1, 2, AND 4 (G-2117), AS SHOWN
-  125.6 ACRES FROM WELLS 1, 2, AND 4 (G-6964), AS SHOWN
-  30.6 ACRES FROM WELLS 1, 2, AND 4 (G-11830), AS SHOWN

RECEIVED BY OWRD

AUG 11 2017

SALEM, OR

- #1
EXISTING WELL (HARN 609) PERMIT:
G-6964
1300' SOUTH & 1420' WEST FROM THE
NE CORNER SECTION 30
METER IS LOCATED ON THE DELIVERY
PIPE 5.0 FEET EAST OF THE WELL
- #2
EXISTING WELL (HARN 52255) PERMIT:
G-11830
65' SOUTH & 2420' WEST FROM THE NE
CORNER SECTION 30
METER IS LOCATED ON THE DELIVERY PIPE
4.5 FEET EAST OF THE WELL
- #4
TRANSFER WELL (HARN 52179)
770' SOUTH & 2310' EAST FROM THE NW
CORNER SECTION 29
METER IS LOCATED ON THE DELIVERY
PIPE 5.0 FEET EAST OF THE WELL

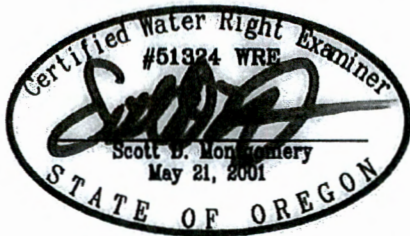

*THIS MAP IS FOR THE PURPOSE OF
LOCATING A WATER RIGHT ONLY AND
HAS NO INTENT TO PROVIDE LEGAL
DIMENSIONS OR THE LOCATION OF
PROPERTY LINES*

RENEWAL DATE: 12/31/2018

PREPARED FOR:

LOUIS MOLT
72299 TURNOUT ROAD
BURNS, OR 97720

PREPARED BY:



ALL POINTS ENGINEERING AND SURVEYING, INC.
P.O. BOX 767
(541) 548-5833
TERREBONNE, OR 97760
www.APEandS.com