

CLAIM OF BENEFICIAL USE MAP FOR MICHAEL HORTON

SECTION 13,
TOWNSHIP 41 SOUTH RANGE 13 EAST W.M.
KLAMATH COUNTY, OREGON

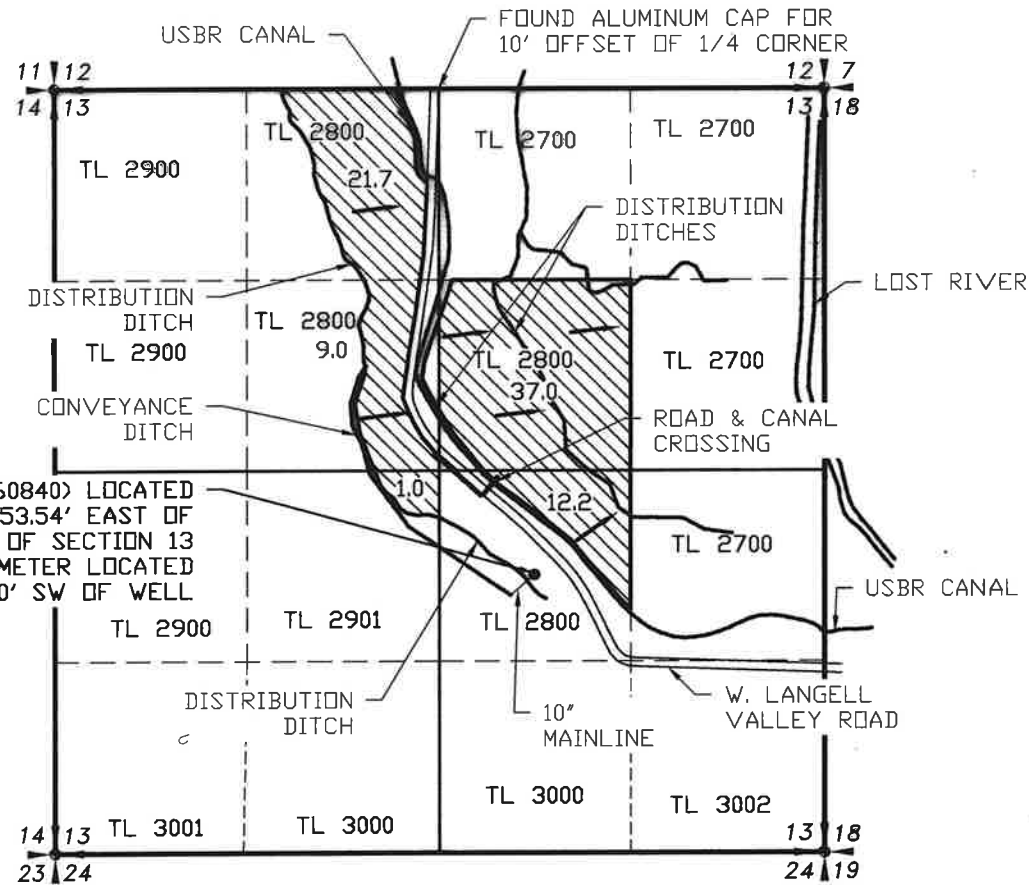

WELL #1 (KLAM 60840) LOCATED
3361.35' SOUTH AND 653.54' EAST OF
NORTH 1/4 CORNER OF SECTION 13
FLOWMETER LOCATED
7.50' SW OF WELL

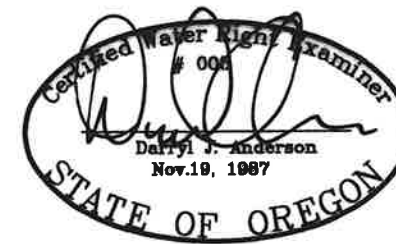

RENEWAL 12/31/23

LEGEND

- SECTION LINE
- 1/4 SECTION LINE
- 1/16 SECTION LINE
- IRRIGATION MAIN LINE
- DITCHES/CANALS
- FLOODING DIRECTION
- PLACE OF USE - SUPPLEMENTAL IRRIGATION 80.9 ACRES

SCALE: 1"=1320'

APPLICATION NO. G-13106/T-12911

PERMIT NO. G-18246

NOTE:
PREPARATION OF THIS MAP IS FOR IDENTIFYING PROPOSED
WATER RIGHTS ONLY. IT HAS NO INTENT TO PROVIDE
LOCATIONS OR DIMENSIONS OF PROPERTY BOUNDARIES.

REVISION	BY

**ANDERSON ENGINEERING
AND SURVEYING, INC.**
 P.O. BOX 28
 LAKEVIEW, OREGON 97630
 (541) 947-4407 FAX: 947-2321
 WWW.ANDERSONENGINEERING.COM

FOR:
MICHAEL HORTON
 P.O. BOX 530
 BONANZA, OR 97623
 (541) 219-1024

CLAIM OF BENEFICIAL USE MAP
APP. NO G-13106/T-12649
PERMIT NO. G-17859

DATE:	6/28/2022
SCALE:	1" = 1320'
DWG. BY:	R.C.
JOB:	2021-001
FILE:	2021-001
SHEET:	1