

RECEIVED

FEB 16 2011

WATER RESOURCES DEPT
SALEM, OREGON

COBU T-10215
for

Gary West
3671 South Fork Little Butte
Creek Road
Eagle Point, Oregon 97524

Assessor's Map No
362E33-401-403

This map is not a
boundary survey
and is for water
rights only.

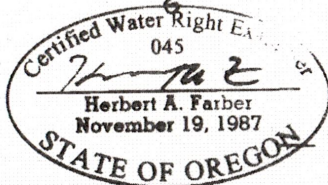
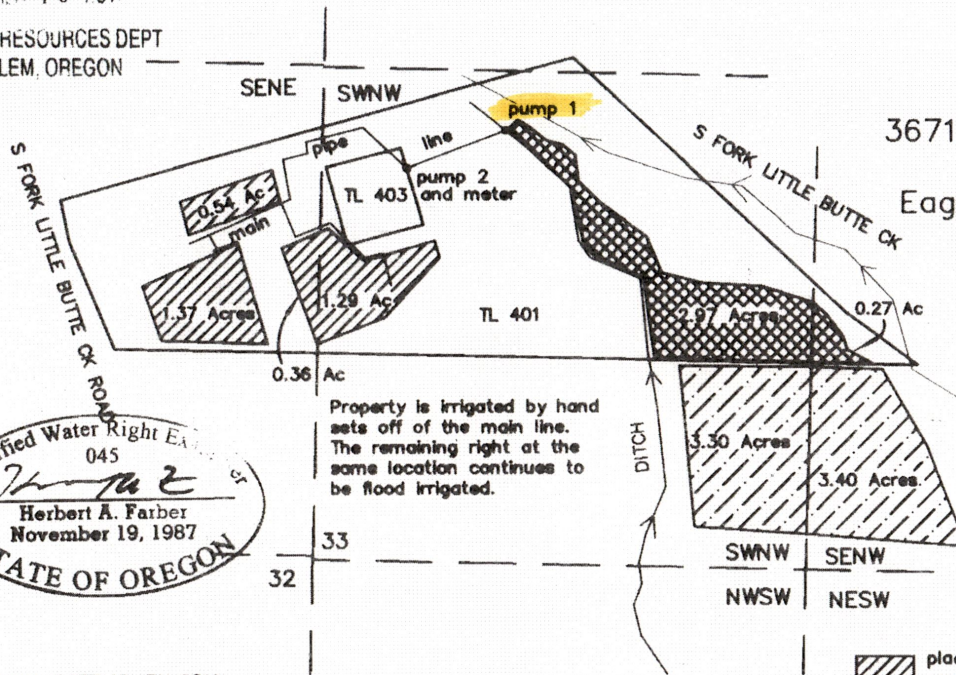



Property is irrigated by hand sets off of the main line. The remaining right at the same location continues to be flood irrigated.

RENEWAL DATE 12-31-2011

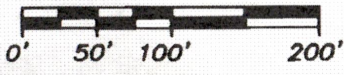
SCALE: 1" = 400'



Prepared by:
FARBER & SONS, INC.
dba FARBER SURVEYING
431 Oak Street
Central Point, Oregon 97502
(541) 664-5599

-  place of use transferred, 2.27Ac SENE-32
1.29 Ac SWNW
-  place of use remaining at same location
this transfer 2.97 Ac SWNW, 0.27 Ac SENW
-  CERTIFICATE 83471

DATE: MAY 15, 2010
JOB NO. 1785-11

SHEET 1 OF 2

RECEIVED

MAR 20 2023
OWRD
SALEM, OREGON

14193

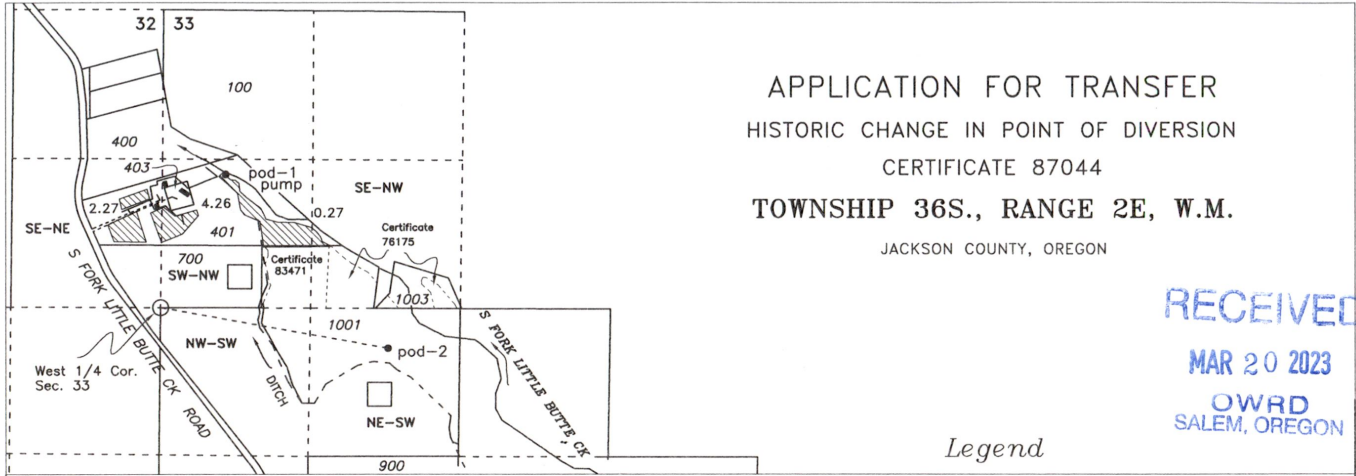



APPLICATION FOR TRANSFER
 HISTORIC CHANGE IN POINT OF DIVERSION
 CERTIFICATE 87044
 TOWNSHIP 36S., RANGE 2E, W.M.
 JACKSON COUNTY, OREGON

RECEIVED
 MAR 20 2023
 OWRD
 SALEM, OREGON

Legend

POD-1 (Historic) SW/NW, Section 33, 1185 feet North & 560 feet East from the West 1/4 Corner Section 33
 POD-2 (Record) NE/SW, Section 33, South 79 Degrees 45 Minutes East, 2045 Feet from the West 1/4 Corner Section 33

 TL-401 Irrigation of 6.8 Acres
 March 7, 1918

 Buildings

SUPERIOR WATER RIGHT CONSULTING LLC.
 245 GLENOAK LANE
 GRANTS PASS, OR 97526
 PHONE (541) 761-1057
 normthewaterguy@charter.net

Assessor Map 364E33

Scale
 1" = 1320'



3/7/2023 n.e.d.

This map is not intended to provide legal dimensions or locations of property ownership lines

PREPARED FOR:
 GARY JR & KENDRA D WEST
 P.O. BOX 2231
 WHITE CITY, OR 97503

Base Map: Jackson County GIS mapping adjusted to and oriented to survey map 80-152 MP over 7/7/2022 Google aerial photo & Oregon Map aerial photo for assumed best fit