

CLAIM OF BENEFICIAL USE

APPLICATION S-85788 PERMIT S-54987

Section 15, Township 38 South, Range 5 West, W.M.

Josephine County, Oregon

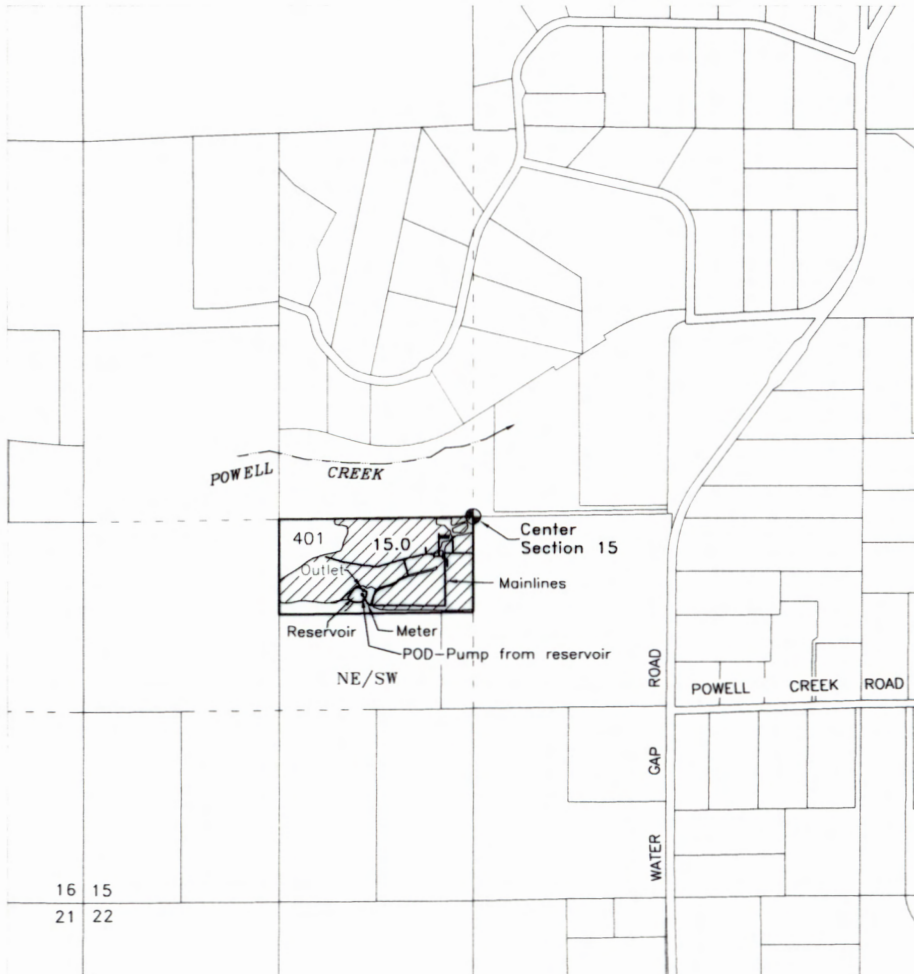

RECEIVED
FEB 03 2020
OWRD



Legend

POD - Pump from Reservoir

NE-SW Section 15, 540 feet south and 760 feet west from the Center Corner of section 15, T38S, R5W, W.M.

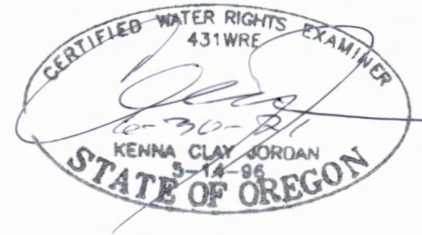

SOURCE OF WATER - Reservoir - 3 Acre-Feet

 15.0 Acres - Supplemental Irrigation

PERMT HOLDER:

Jason Cole & Elizabeth Cleary-Cole
P.O. Box 1980
Jacksonville, OR 97530

Scale
1 INCH = 1320 FEET



This map is not intended to provide legal dimensions or locations of property ownership lines

Base map - Josephine County GIS with 6/25/2018 Google aerial photo & 6/14 Oregon Map overlay for assumed best fit
Map scale & orientation adjusted to Neathamer Surveying Site Plan plotted March 12, 2019

JORDAN ENGINEERING
460 JORDAN LANE
ROSEBURG, OR 97471
(541) 673-1931

Drawn 12/19/2019 n.e.d.