

T.4S. R.2W. Sec. 17, 18, 19 & 20, W.M.

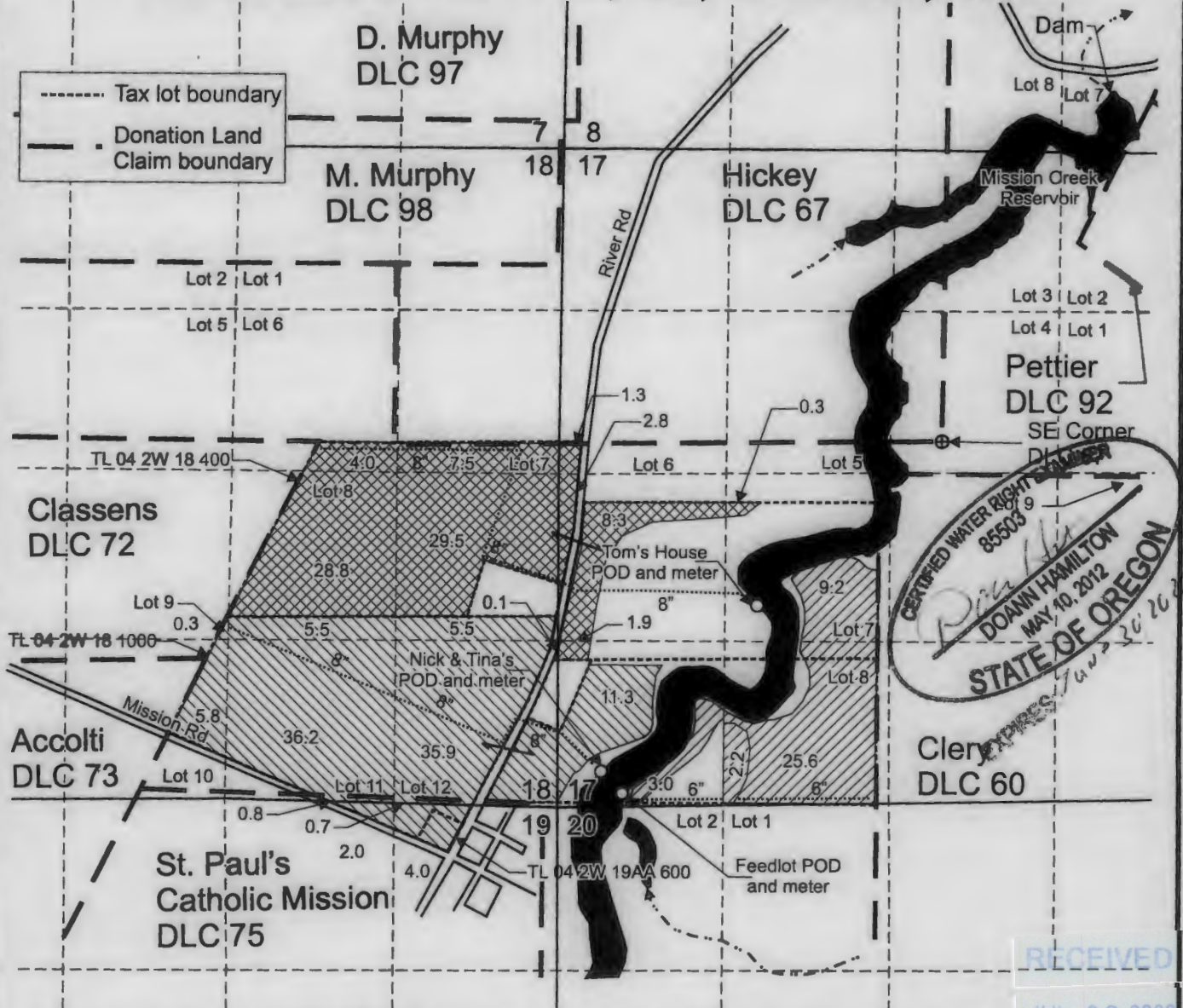

CERTIFIED WATER RIGHT
 855039
Doann Hamilton
DOANN HAMILTON
 MAY 10, 2012
STATE OF OREGON

RECEIVED
 JUL 03 2023
 OWRD

Tom's House POD is located 1,250 feet south and 1,390 feet west from the SE corner, DLC 67.
 Nick & Tina's POD is located 2,610 feet south and 2,730 feet west from the SE corner, DLC 67.
 Feedlot POD is located 2,820 feet south and 2,500 feet west from the SE corner, DLC 67.
 Dam is located south 85 degrees west, 380 feet from the NW corner, DLC 92.

- Area (108.0 Acres) irrigated under Application S-88685, Permit S-55200, using Nick & Tina's POD.
- Area (40.0 Acres) irrigated under Application S-88685, Permit S-55200, using Feedlot POD.
- Area (84.5 Acres) irrigated under Application S-88685, Permit S-55200, using Tom's POD.

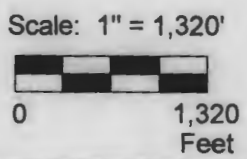

This map was prepared for the purpose of identifying the location of a water right only and is not intended to provide legal dimensions or location of property ownership lines.



Claim of Beneficial Use Map
 Application S-88685, Permit S-55200

Kelly Farms, Inc.
 T.4S. R.2W. Sec. 17, 18, 19, & 20, W.M.

05/2023

Pacific Hydro-Geology Inc.

KellyFarmsS-88685COBUMap.cdr