

CLAIM OF BENEFICIAL USE MAP

LOCATION:
 T2N, R3W, WM.: TL 1000 SECTIONS 29 & 32
 WASHINGTON COUNTY WILLAMETTE RIVER BASIN
 APPLICATION G-15271 PERMIT G-15205

PREPARED FOR:
 TOWNSEND FARMS
 33865 NW VADIS RD.
 CORNELIUS, OR 97113

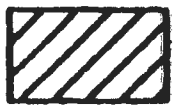
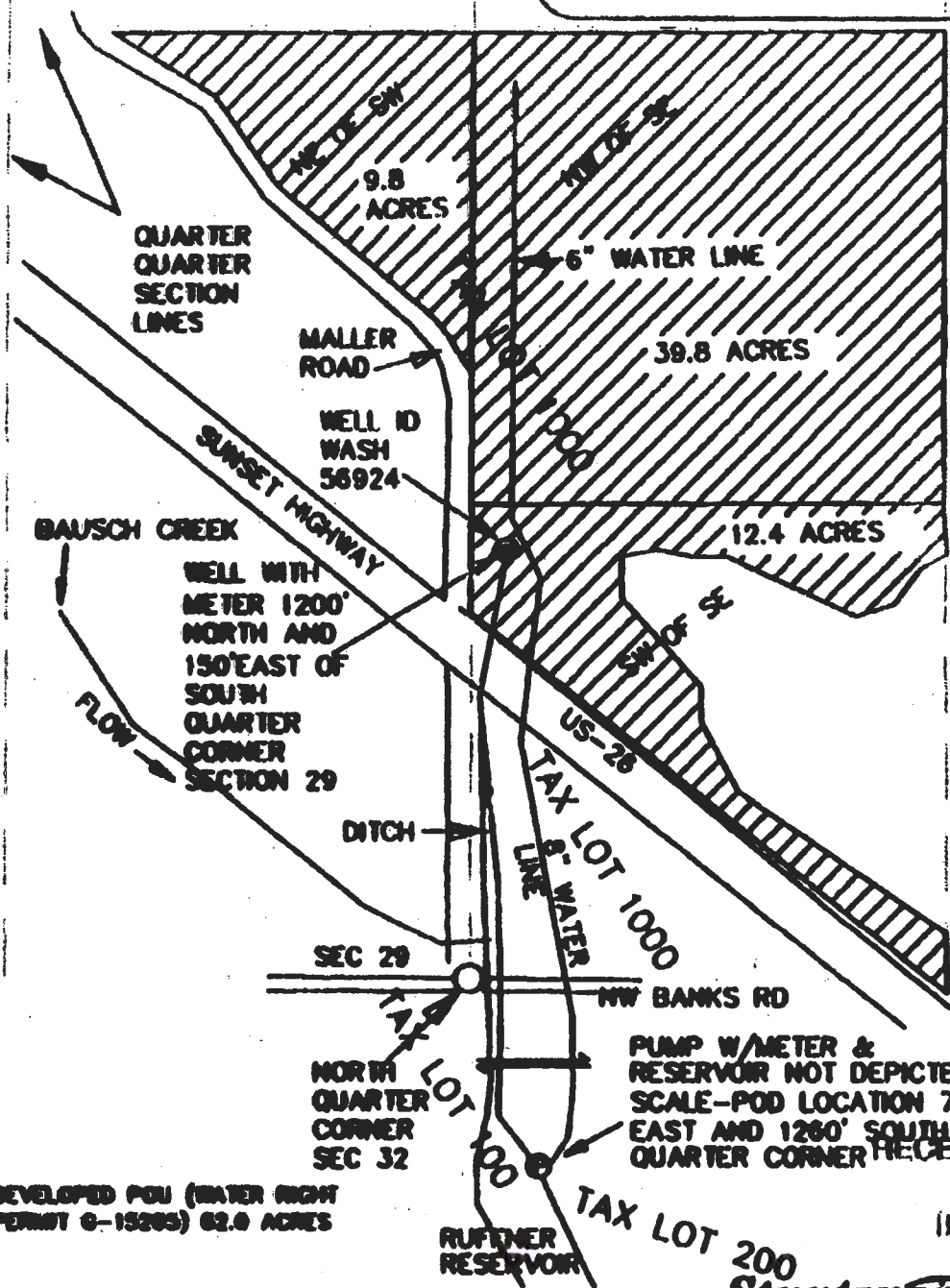

DEVELOPED POU (WATER RIGHT PERMIT G-15205) 62.0 ACRES

Jonathan A. Koo
 July 18, 2003
 STATE OF OREGON
 EXPIRES 06/30/2017

THIS MAP WAS PREPARED FOR THE PURPOSE OF IDENTIFYING THE LOCATION OF A WATER RIGHT ONLY AND IS NOT INTENDED TO PROVIDE LEGAL DIMENSIONS OR LOCATION OF PROPERTY OWNERSHIP.

MAP BASE:
 WASHINGTON COUNTY TAX MAP T2N,R3W, GOOGLE AERIAL PHOTO 2014

Stuntzner ENGINEERING & FORESTRY, LLC

Project: 315-081
 Drawing: TOWNSEND FARMS COBU
 By: JAK
 Date Revised: 12-16-2015

DEC 24 2015